

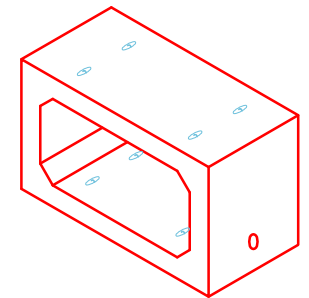

**NOTES:**

- BOX CULVERT IS DESIGNED PER SECTION 605 OF THE KYTC STANDARD SPECIFICATIONS FOR ROAD & BRIDGE CONSTRUCTION.
  - KYTC STAMP REQUIRED.
  - WEEP HOLES REQUIRED.
- LOAD REQUIREMENTS = KY-HL93 (KY TABLE 1).
- COVER DEPTH = 0' TO 2'.
- CONCRETE: 5,000 PSI AT 28 DAYS.
- JOINT SEALANT = 1" BUTYL MASTIC (CS 102).
- EXTERIOR JOINT WRAP = 12" WIDE CS212.
- REINFORCING PER ASTM C1577 (GRADE 60).
- WEIGHT = 8'x5' RCBC = 2,934 LBS/L.FT  
(5.75' LONG SECTIONS = 16,871 LBS)  
(SEC. 1 = 19,072 LBS)

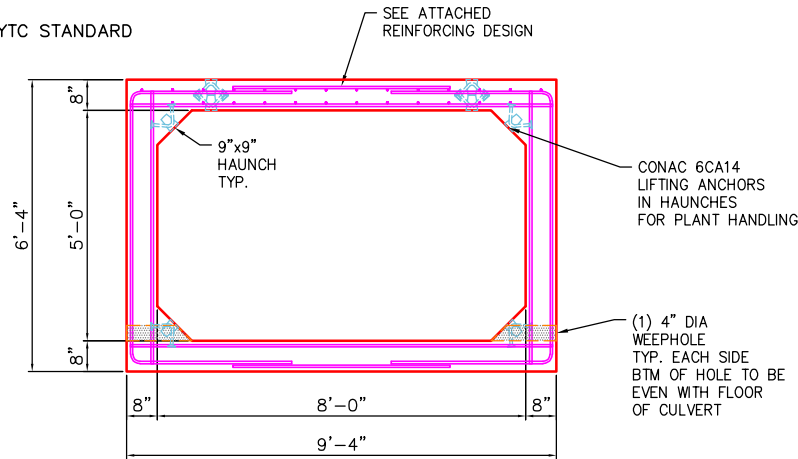
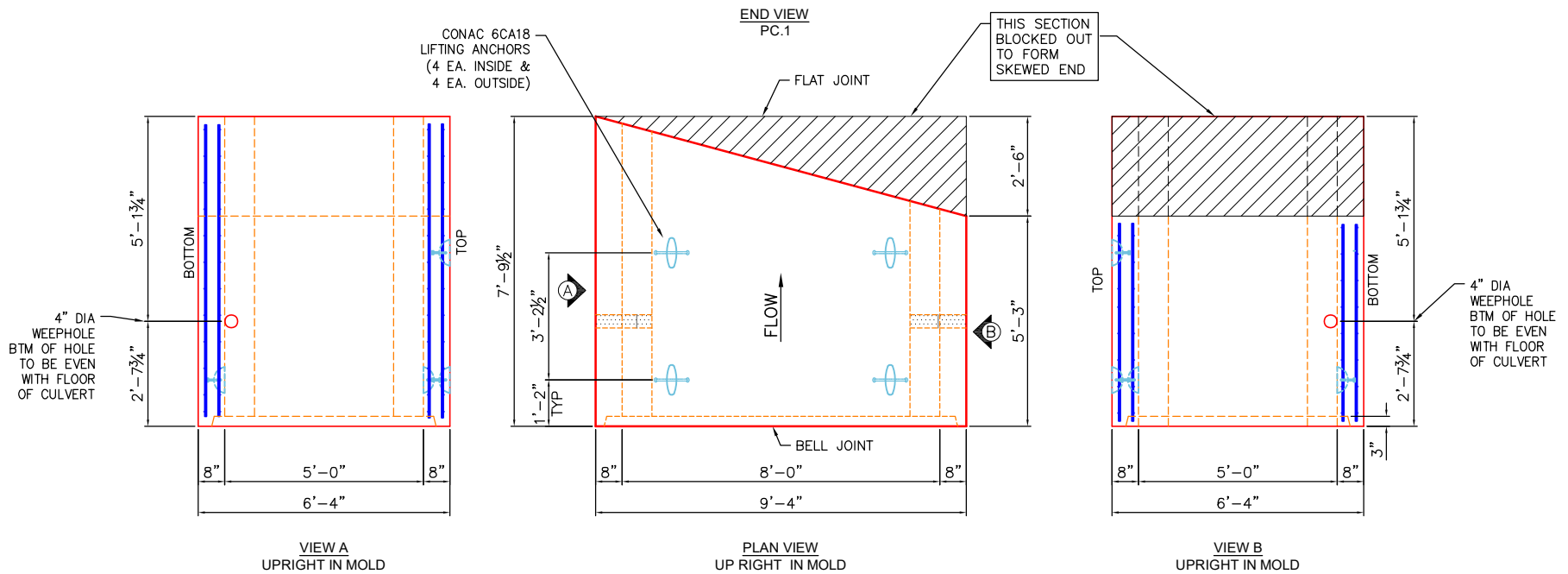

**COMPONENT ISOMETRIC VIEW**



PRODUCTION WORK ORDER		PRODUCT I.D.: BC060096-08WLF-9H	DESCRIPTION: 60"x96"x93.5" BOX CULV. (8W & 9" HAUNCH)
	QUALITY CONTROL CHECKLIST		CUSTOMER: TODD JOHNSON CONTRACTING
	<input type="checkbox"/> ALL DIMENSIONS CORRECT. <input type="checkbox"/> LIFTERS INSTALLED INSIDE. <input type="checkbox"/> RECESS WITH HAUNCHES CORRECT. <input type="checkbox"/> REINFORCING CORRECT. <input type="checkbox"/> SURFACE QUALITY ACCEPTABLE. <input type="checkbox"/> LIFTERS INSTALLED OUTSIDE. <input type="checkbox"/> PRODUCT SQUARE.		PROJECT: JOHN H. SITGALL DRIVE
	PRODUCT VIEW: RIGHT SIDE UP		STRUCTURE: 8x3 BC (PC. 1)
	PLANT: BEAVER DAM, KY.		SALES ORDER/QUOTE NO: 25-3438
	WEIGHT: 19,072 LBS.		CHECK: B. SMITH
	TOP JOINT: FLAT		DRAWING: J. HORSLEY
BOTTOM JOINT: GROOVE		DATE: 11/07/25	
QC CHECK INITIALS:		SCALE: NTS	
		PG. 1 of 1	