

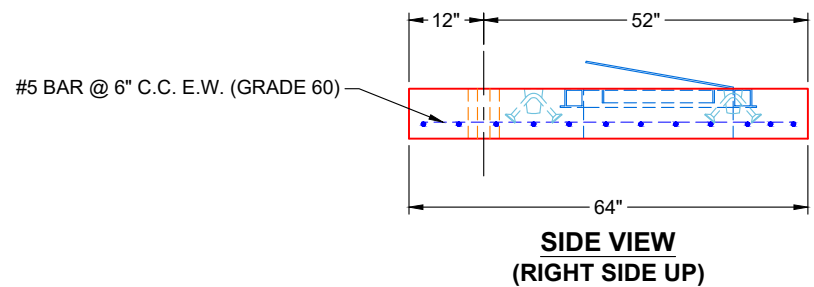

**GENERAL NOTES:**

1. PER TO ASTM C-913 (LATEST REVISION) SPECIFICATIONS
2. CONCRETE: 5,000 PSI AT 28 DAYS
3. REINFORCEMENT: #5 BAR @ 6" C.C. E.W. (GRADE 60) - 2" MIN. REBAR CLEARANCE (TYP)
4. WEIGHT: 3,160 LBS
5. HALLIDAY W1S 24" X 36" HATCH SUPPLIED BY ICAST - TO BE CAST INTO FLAT LID
6. TOP SURFACE TO RECEIVE FLOATED FINISH

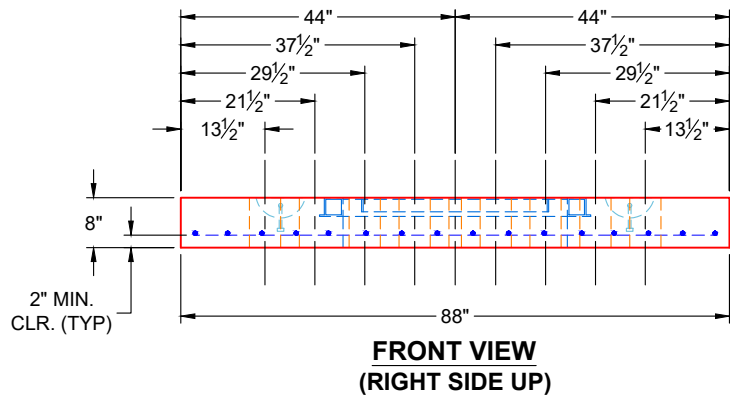

<b>PRODUCTION WORK ORDER</b>		PRODUCT I.D.: BX048072-08LD08S	DESCRIPTION: 64" X 88" FLAT LID SPECIAL, 8" HT. W/ CAST-IN HATCH	
	<b>QUALITY CONTROL CHECKLIST</b>		PRODUCT VIEW: RIGHT SIDE UP	
	<input type="checkbox"/> ALL DIMENSIONS CORRECT. <input type="checkbox"/> LIFTERS INSTALLED. <input type="checkbox"/> HOLE LOCATION(S) CORRECT. <input type="checkbox"/> REINFORCING CORRECT. <input type="checkbox"/> HATCH LOCATION & ORIENTATION. <input type="checkbox"/> EDGES CHAMFERED. <input type="checkbox"/> SHIPLAP JOINT INSTALLED.		CUSTOMER: GARDNER ELECTRIC SERVICE	
			PROJECT: CUSTOM ELECTRICAL VAULT	
			STRUCTURE: 2-53432 (ELECTRICAL VAULT)	
			ORDER NO: 25-3432	
		BASE SECTION JOINT: N / A	PE: J.H. ROSS	DRAWING: K. CARDWELL
		QC CHECK INITIALS:	DATE: 11/11/25	SCALE: NTS PG. 1 OF 1

**Job Number:**

25-3432

**Job Name:**

Custom Electrical Vault

**Structure:**

2-53432 (Electrical Vault)

**Note:**

Halliday W1S 24" x 36" Hatch  
Supplied By iCast To Be Cast Into  
Flat Lid