

**PLAN VIEW
(RIGHT SIDE UP)**

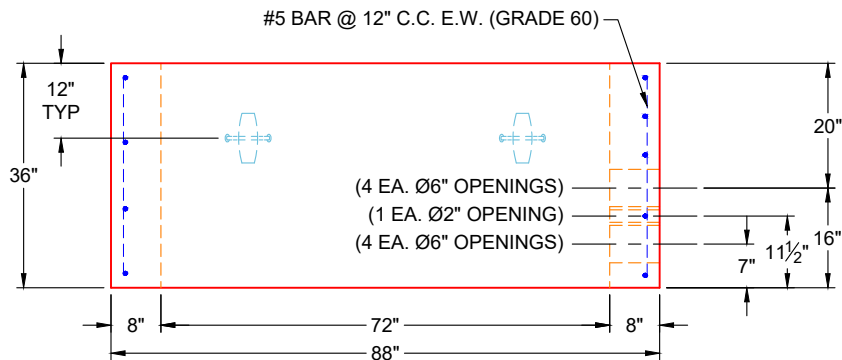

**FRONT VIEW
(RIGHT SIDE UP)**

- GENERAL NOTES:**
1. PER TO ASTM C-913 (LATEST REVISION) SPECIFICATIONS
 2. CONCRETE: 5,000 PSI AT 28 DAYS
 3. REINFORCEMENT: #5 BAR @ 12" C.C. E.W. (GRADE 60) - 2" MIN. REBAR CLEARANCE (TYP)
 4. WEIGHT: 6,400 LBS

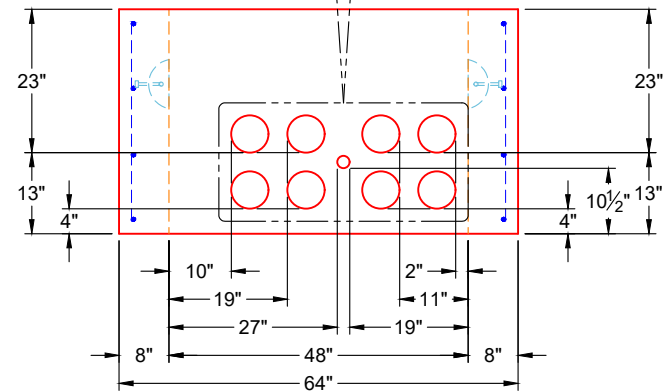
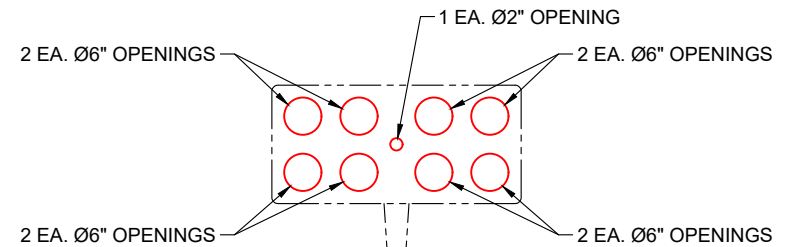

**SIDE VIEW
(RIGHT SIDE UP)**

PRODUCTION WORK ORDER		PRODUCT I.D.: BX4872-08R36	DESCRIPTION: 48" X 72" RISER, 36" HT. (FLAT BOTTOM & TOP)	
	QUALITY CONTROL CHECKLIST	PRODUCT VIEW: RIGHT SIDE UP	CUSTOMER: GARDNER ELECTRIC SERVICE	
	<input type="checkbox"/> ALL DIMENSIONS CORRECT.	PLANT: BEAVER DAM, KY	PROJECT: CUSTOM ELECTRICAL VAULT	
	<input type="checkbox"/> LIFTERS INSTALLED.	WEIGHT: 6,400 LBS	STRUCTURE: 2-53432 (ELECTRICAL VAULT)	
	<input type="checkbox"/> HOLE LOCATION(S) CORRECT.	TOP SECTION JOINT: FLAT	ORDER NO: 25-3432	
	<input type="checkbox"/> REINFORCING CORRECT.	BASE SECTION JOINT: FLAT	PE: J.H. ROSS	DRAWING: K. CARDWELL
<input type="checkbox"/> SURFACE QUALITY ACCEPTABLE.	QC CHECK INITIALS:	DATE: 11/11/25	SCALE: NTS	PG. 1 OF 1
<input type="checkbox"/> EDGES CHAMFERED.				
<input type="checkbox"/> ALL PATCHWORK ACCEPTABLE.				