

Job Name: 25-3431 Plano Bridleton Farms Storm
 Job Location: Bowling Green, KY
 Contractor: J & J Concrete & Excavating, LLC

Plant: Beaver Dam

Tech: C.Russ

10/30/2025 12:17:38 PM

PC: E.Bradley



Structure ID: ST-B3

P2 CTS

BX FLAT LID 8inW w/24" HOLE

- P3) 24" - CASTING HEIGHT - 7"
- P2) 30" x 108" - BX FLAT LID 8inW w/24" HOLE - 6"
- P1) 30" x 108" - BOX BASE 8inW, 8inF, Variable Ht - 28"
- 1) CASTING - HOE MC-375 F/C Storm
- 4) DOGHOUSE INVRTD (ELLIP) - 48"x31"

0 lb
 2644 lb
 5955 lb
 271 lb
 0 lb

 Structure Total: 8870 lb

Structure Notes:

1. PER ASTM C913 SPECIFICATIONS.
2. CONCRETE = 4,000 PSI AT 28 DAYS.
3. HOE MC-375 F/C BY ICAST

REINFORCING PER ASTM A615 (GRADE 60).
 - TOP SLAB (As .62) #5 BARS AT 6" C.C.E.W..
 - RISER/WALLS (As .36)#5 BARS AT 8" C.C.E.W.
 - FLOOR (As .47) #5 BARS AT 8" C.C.E.W.

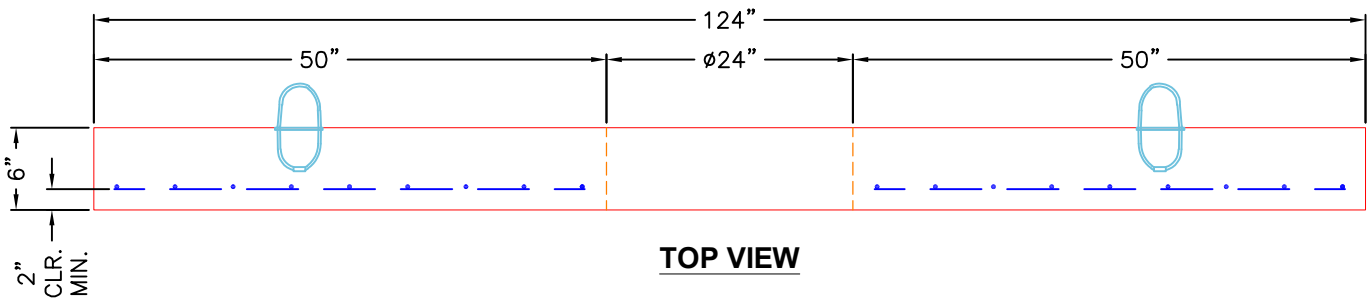
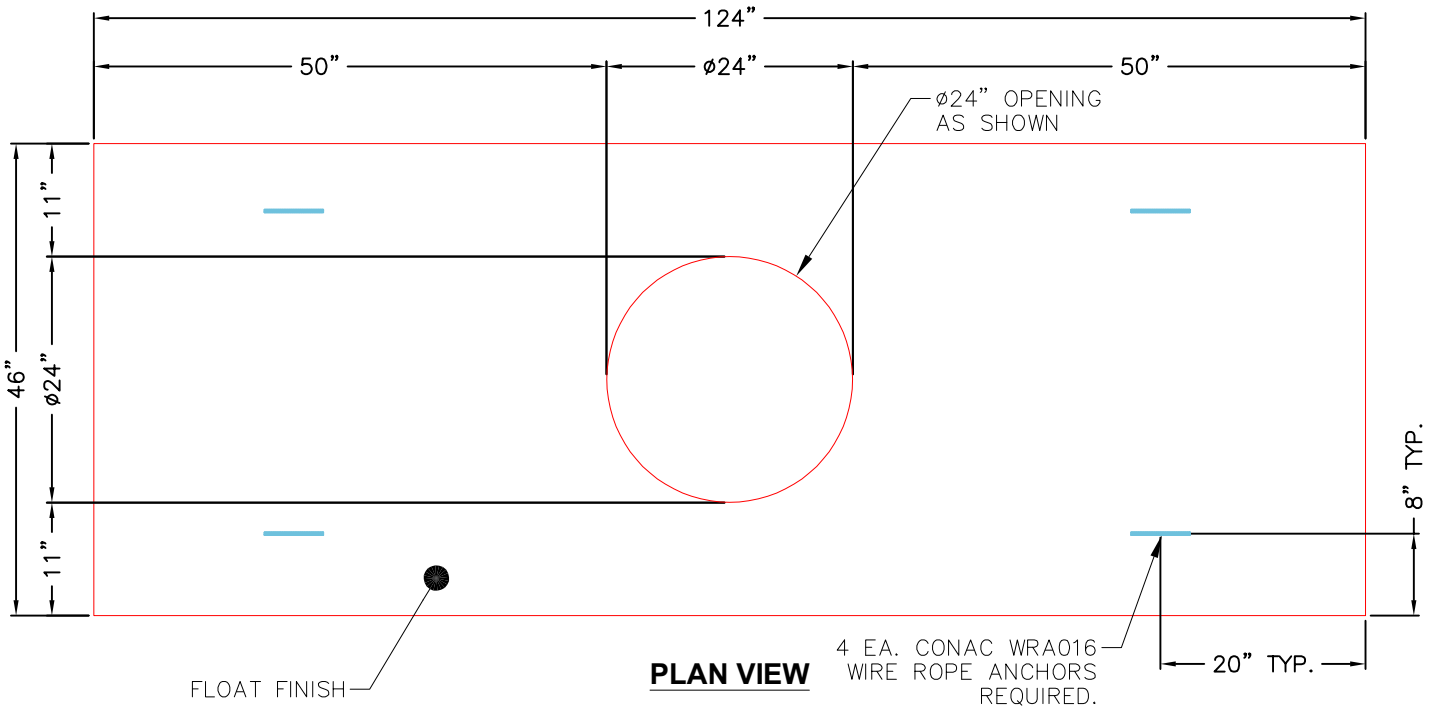

Coating (Int):
 Coating (Ext):

Seam Up: Flat
 Seam Dn: Flat

Wall Thickness: 8"

Height (Ext): 6"

Weight (Net): 2644 lb
 Volume (Net): 0.68cu.yd