

GENERAL NOTES:

1. MANUFACTURED TO ASTM C-478 (LATEST REVISION).
2. CONCRETE 5,000 PSI AT 28 DAYS.
3. REINFORCING: #4 & #5 BAR AS SHOWN (GRADE 60).
4. WEIGHT: 16,223 LBS.
5. CASTINGS PROVIDED BY OTHERS TO BE CAST INTO THE TOP SLAB FLANGE SIDE UP.

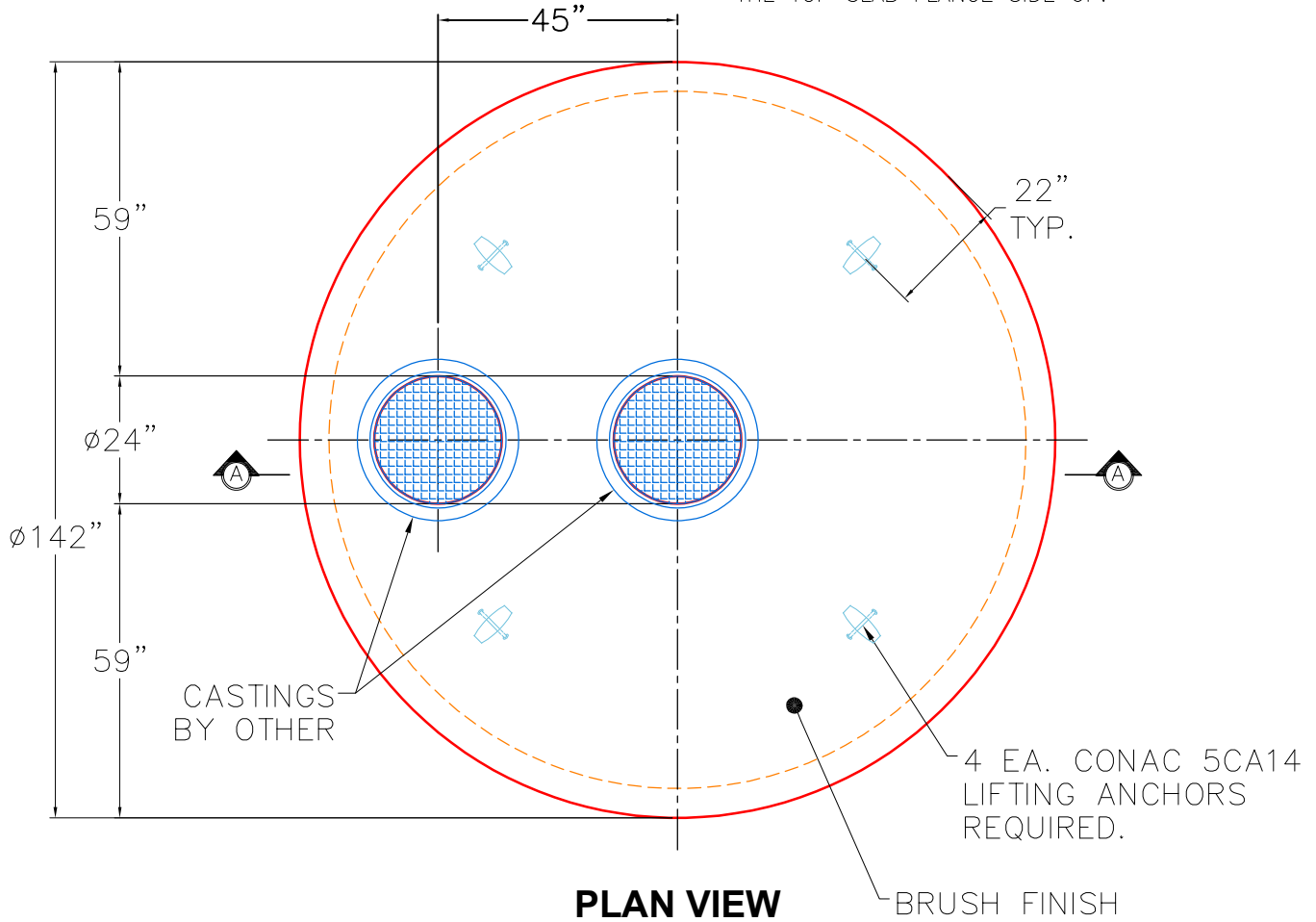

PLAN VIEW

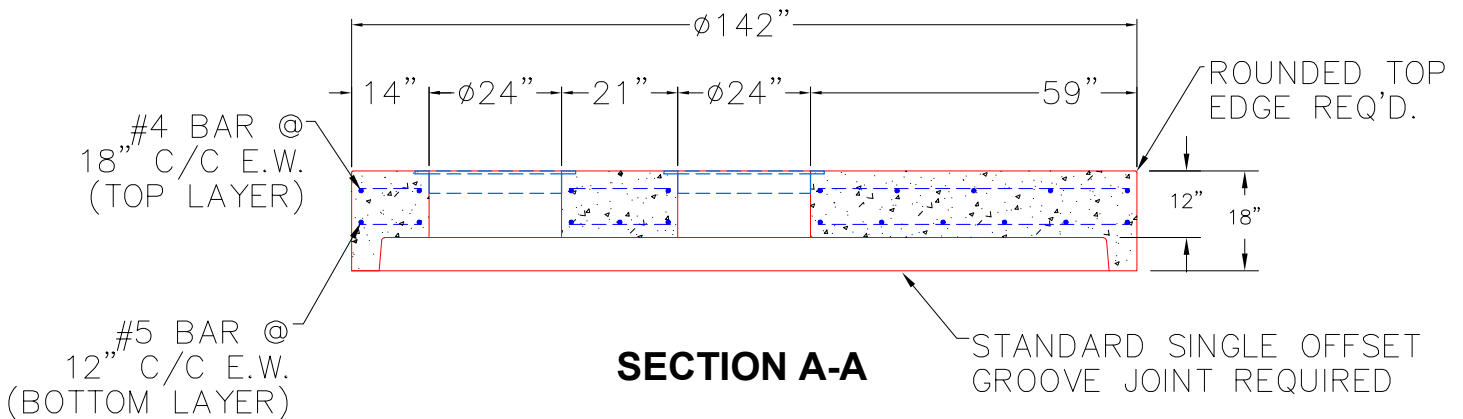

SECTION A-A

<p>PRODUCTION WORK ORDER</p>		<p>PRODUCT I.D.: MH120LD18SP</p>	<p>DESCRIPTION: CUSTOM ϕ120" MANHOLE TOP SLAB</p>	
	<p>QUALITY CONTROL CHECKLIST</p>	<p>PRODUCT VIEW: RIGHT SIDE UP</p>	<p>CUSTOMER: CONTECH ENGINEERING SOLUTIONS</p>	
	<input type="checkbox"/> ALL DIMENSIONS CORRECT.	<p>PLANT: BEAVER DAM, KY.</p>	<p>PROJECT: OBERLIN CAMBY (IN) 866651-10</p>	
	<input type="checkbox"/> LIFTERS INSTALLED.	<p>WEIGHT: 16,223 LBS.</p>	<p>STRUCTURE: 10-CS-10</p>	
	<input type="checkbox"/> FRAME LOCATION(S) CORRECT.	<p>TOP SECTION JOINT: N/A</p>	<p>ORDER NO: 25-3423</p>	
	<input type="checkbox"/> REINFORCING CORRECT.	<p>BASE SECTION JOINT: BELL</p>	<p>PC: T. SEKULA</p>	<p>DRAWING: J. COPPAGE</p>
<input type="checkbox"/> CASTING FRAMES CAST IN.	<p>QC CHECK INITIALS:</p>	<p>DATE: 9/30/25</p>	<p>SCALE: NTS</p>	<p>PG. 1 of 1</p>
<input type="checkbox"/> LIGHT BRUSH FINISH.				
<input type="checkbox"/> SURFACE QUALITY ACCEPTABLE.				