

Job Name: 25-3334 Hickory Industrial Park
 Job Location: Hickory, KY
 Contractor: Crider Paving & Excavating

Plant: Beaver Dam

Tech: C.Russ

11/17/2025 11:38:17 AM

PC: E.Bradley



Structure ID: ARV 1

P3 MH048LD12ECC

MH FLAT TOP w/ 24" ECC Hole

- P4) 24" - CASTING HEIGHT - 7"
- P3) 48" - MH FLAT TOP w/ 24" ECC Hole - 12"
- P2) 48" - MH DH RISER - 42"
- P1) 48" - P.I.P. BY OTHERS - BTM SLAB - 0"
- 2) 48" - Conseal CS-102 1.00" (Double)
- 2) DOGHOUSE - 8"x12"
- 4) MH Step ML-10-TDS-NCR - 10"
- 86.68 SqFt) Carboline Bitumastic 300M [EXT]

- Structure Notes:
1. PER ASTM C478 SPECIFICATIONS.
 2. CONCRETE = 4,000 PSI AT 28 DAYS.
 3. HOE MC-375 F/C "SANITARY" BY ICAST
 4. REINFORCING PER ASTM A615 (GRADE 60).
 - FLAT LID (As .12)
 - RISER/WALLS (As .12)
 - FLOOR (As .31) #5 BARS AT 12" C.C.E.W.
 5. STRUCTURE TO HAVE TWO EXTERIOR COATS OF CARBOLINE 300M.

Structure Total: 4423 lb

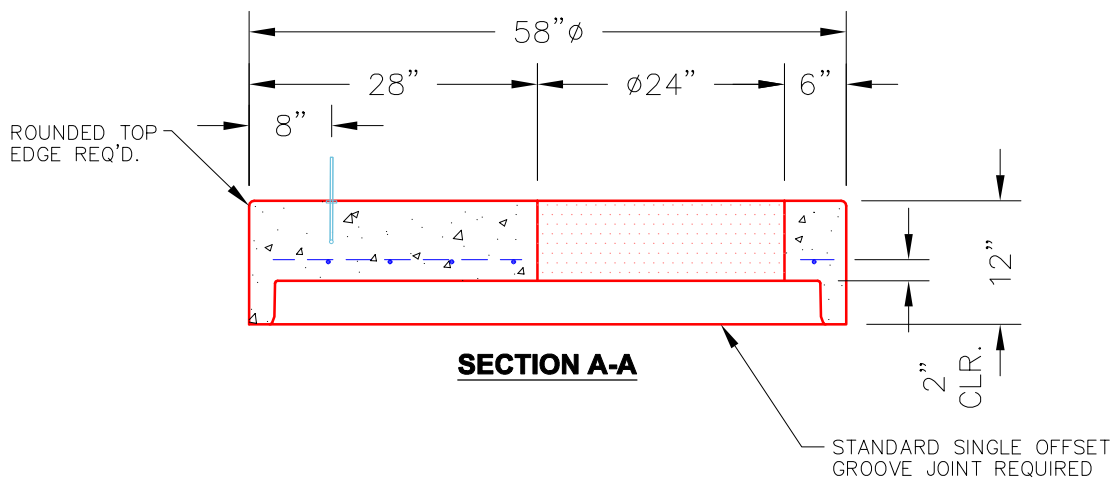
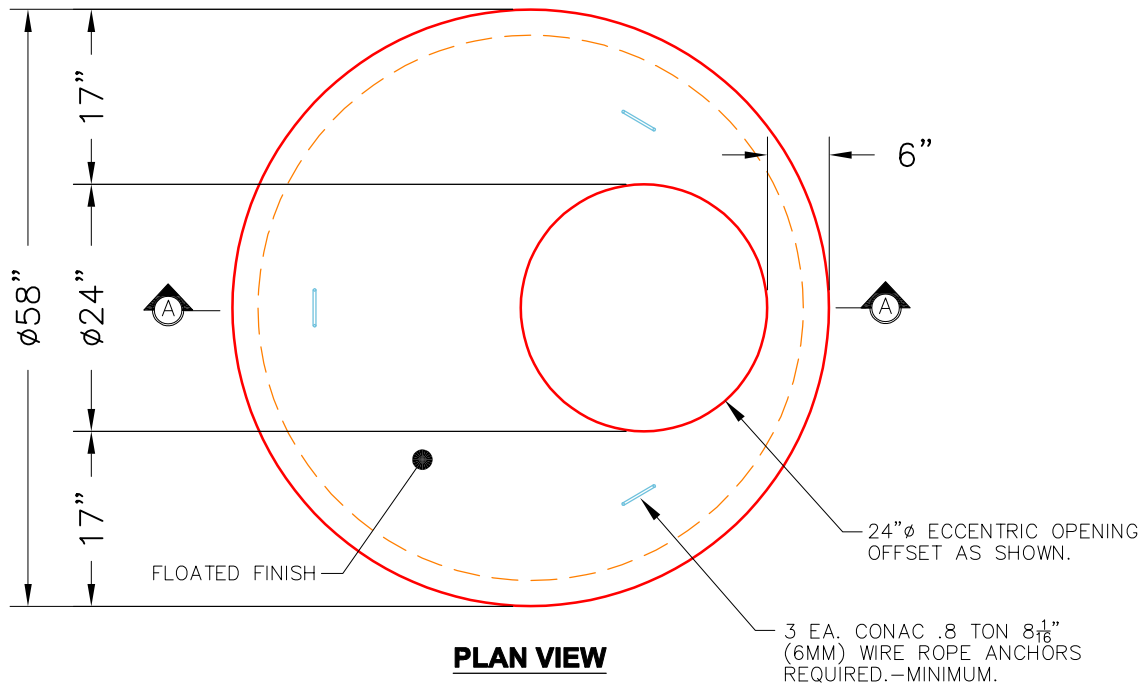

Coating (Int): Coating (Ext): Carboline Bitumastic 300M	Seam Up: Flat Seam Dn: Groove	Wall Thickness: 5"	Height (Ext): 12"	Weight (Net): 1561 lb Volume (Net): 0.42cu.yd
--	----------------------------------	--------------------	-------------------	--