

Structure ID: OUTLET HW1

P1 HWSF24D

24" - SLOPED & FLARED HEADWALL w/DISS F/F

DIMENSIONS											
PIPE Ø	A	B	C	D	E	F	G	H	I	WEIGHT	DISSIPATORS
24"	3'-8"	4'-4"	2'-10"	1'-6"	5'-0"	4'	3'	2'-10"	6'-0"	5,127 LBS.	3 EA.

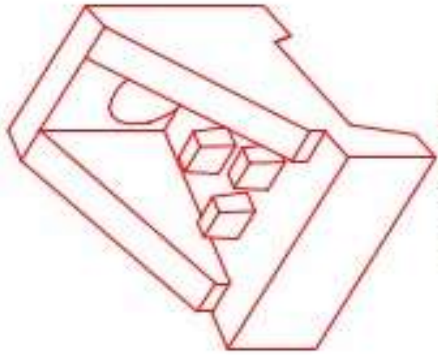

"A-ANCHOR" LIFTING SYSTEM FOR PLANT & FIELD HANDLING.

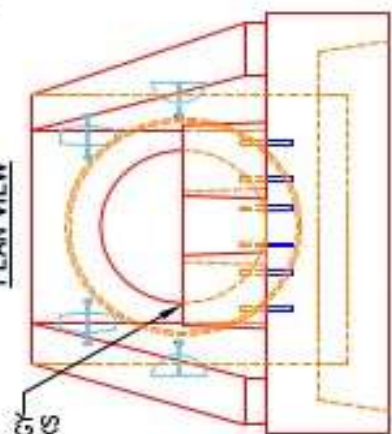
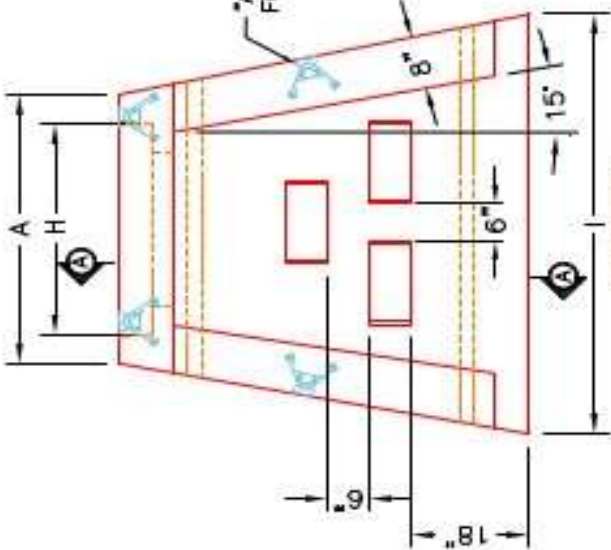
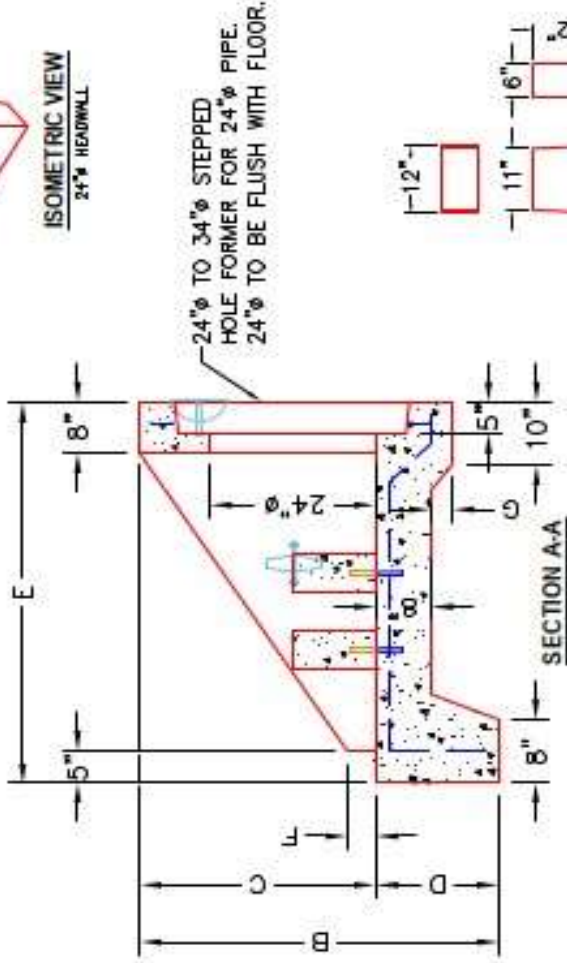

12"x12"x6" ENERGY DISSIPATOR BLOCKS (3 EA.)

- NOTES:**
1. CONCRETE: 4500 PSI @ 28 DAYS.
 2. REINFORCING: #4 BAR @ 12" C/C E.W.-GRADE 60, (WITH 2" CONCRETE COVER MINIMUM)
 3. REINFORCING BARS TO BE TACK WELDED OR TIED.
 4. DRAWING TO BE USED IN CONJUNCTION WITH KYTC STD. DRAWING RDH-020-03 AND THE STANDARD SPECIFICATIONS FOR ROAD AND BRIDGE CONSTRUCTION.
 5. CHAMFER ON ALL EXPOSED EDGES.

PRODUCTION WORK ORDER	
PRODUCT I.D.: HWSF24D	DESCRIPTION: KYTC 24" Ø SLOPED & FLARED HEADWALL W/DISSIPATORS
PRODUCT VIEW: RIGHT SIDE UP	CUSTOMER: STOCK
PLANT: BEAVER DAM, KY.	PROJECT: STOCK INVENTORY
WEIGHT: 5,127 LBS.	STRUCTURE I.D.: N/A
TOP SECTION JOINT: N/A	QUOTE/SALES ORDER NO: N/A
BASE SECTION JOINT: N/A	CHECK: JH, ROSS, PE DRAWING: N. RICHARDS
QC CHECK INITIALS:	DATE: 09/09/22 SCALE: NTS PG. 1 of 1
QUALITY CONTROL CHECKLIST	
<input type="checkbox"/> ALL DIMENSIONS CORRECT.	
<input type="checkbox"/> LIFTERS INSTALLED.	
<input type="checkbox"/> STEPPED HF CORRECT SIZE.	
<input type="checkbox"/> REINFORCING CORRECT.	
<input type="checkbox"/> DISSIPATOR BLOCK INSTALLED.	
<input type="checkbox"/> EDGES CHAMFERED.	
<input type="checkbox"/> ALL PATCHWORK ACCEPTABLE.	

