

PLAN VIEW

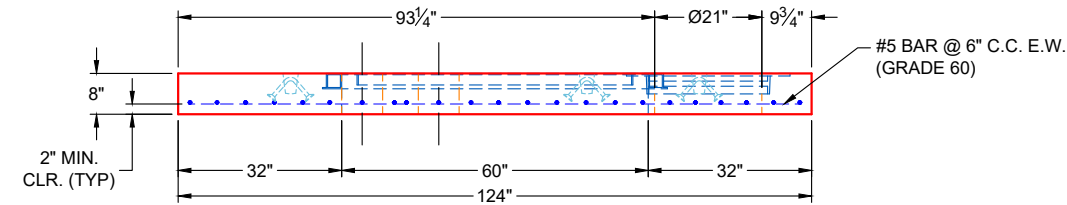

FRONT VIEW

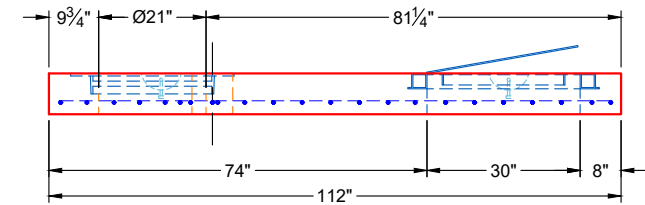

SIDE VIEW

GENERAL NOTES:

1. PER TO ASTM C-913 (LATEST REVISION) SPECIFICATIONS
2. CONCRETE: 5,000 PSI AT 28 DAYS
3. REINFORCEMENT: #5 BAR @ 6" C.C. E.W. (GRADE 60) - 2" MIN. REBAR CLEARANCE (TYP)
4. WEIGHT: 8,157 LBS
5. HALLIDAY H1W 30" X 60" HATCH SUPPLIED BY ICAST - HATCH TO BE CAST INTO FLAT LID
6. HOE MCS-295 FRAME & COVER (PLAIN) SUPPLIED BY ICAST - FRAME TO BE CAST INTO FLAT LID FLANGE SIDE UP
7. LIFTERS: 4 EA. 5CA18 CONAC A-ANCHORS FOR PLANT & FIELD HANDLING
8. TOP SURFACE TO RECEIVE LIGHT BRUSH FINISH

PRODUCTION WORK ORDER

PRODUCT I.D.: BX096108-08LD08SP

DESCRIPTION: 112" X 124" X 8" THICK FLAT LID SPECIAL



QUALITY CONTROL CHECKLIST	
<input type="checkbox"/>	ALL DIMENSIONS CORRECT.
<input type="checkbox"/>	LIFTERS INSTALLED.
<input type="checkbox"/>	HOLE LOCATION(S) CORRECT.
<input type="checkbox"/>	REINFORCING CORRECT.
<input type="checkbox"/>	HATCH LOCATION & ORIENTATION.
<input type="checkbox"/>	EDGES CHAMFERED.
<input type="checkbox"/>	SHIPLAP JOINT INSTALLED.

PRODUCT VIEW: RIGHT SIDE UP
PLANT: BEAVER DAM, KY
WEIGHT: 8,225 LBS
TOP SECTION JOINT: FLAT
BASE SECTION JOINT: N / A
QC CHECK INITIALS:

CUSTOMER: ENDESOL, INC.	
PROJECT: KROGER L-756 FIRE DEPARTMENT VAULT	
STRUCTURE: VAULT	
ORDER NO: 25-3281	
PE: J.H. ROSS	DRAWING: K. CARDWELL
DATE: 02/04/26	SCALE: NTS
	PG. 1 OF 1

Job Number:

25-3281

Job Name:

Kroger L-756 Fire Department Vault

Structure:

Vault

Note:

Halliday H1W 30" X 60" Hatch

Supplied By iCast To Be Cast Into

Flat Lid

Job Number:

25-3281

Job Name:

Kroger L-756 Fire Department Vault

Structure:

Vault

Note:

HOE MCS-295 Frame Supplied By
iCast To Be Cast Into Flat Lid Flange
Side Up