

Job Name: 25-3194 KYTC Todd Co Call 101 (251113)  
 Job Location: Guthrie, KY  
 Contractor: Mick-Murf Construction Inc.

Plant: Beaver Dam  
 4/30/2026 1:23:01 PM

Tech: S. Felletter  
 PC: T. Ryan



**Structure ID: 4637 (12)**

**P1 BX3636-08BAVF**

**BOX BASE 8inW, 8inF, Variable Ht F/n**

- P2) 36" x 36" - P.I.P. - BY OTHERS - 8"
- P1) 36" x 36" - BOX BASE 8inW, 8inF, Variable Ht F/n - 32"
- 1) 36" x 36" - Conseal CS-102 1.00"
- 1) Hole - 22"

0 lb  
 5341 lb  
 0 lb  
 0 lb  
 -----  
 Structure Total: 5341 lb

**Structure Notes:**  
**\*\*KYTC STATE PROJECT\*\***  
 1. KYTC DBI TYPE 1 / ASTM C913 SPECIFICATIONS.  
 2. CONCRETE = 4,000 PSI AT 28 DAYS.  
 3. STUB #5 BARS 20" OUT TOP OF WALLS (SPA@12"C/C)  
 4. DBI TYPE 1 CASTING BY OTHERS.  
  
 REINFORCING PER ASTM A615 (GRADE 60).  
 - WALLS (As .31) #5 BARS AT 12" C.C.E.W.  
 - FLOOR (As .31) #5 BARS AT 12" C.C.E.W.

Rim: 545.85' Rim to Invert: 3.6' Slack: 0.267' Sump: 0' Step Position:

Position	Elev	Angle	Ext. (cw)	Pipe	Pipe OD	Connector	Hole	Horz Size	Up (↓)	Offset
Invert 1	542.25'	0°	26"	18" CMP	19"	Hole 22	22"	22"	-2"	0"
Invert 2										
Invert 3										
Invert 4										
Invert 5										
Invert 6										
Invert 7										
Invert 8										

RIGHT-SIDE UP VIEW (int. dimensions)

UPSIDE-DOWN VIEW (int. dimensions)

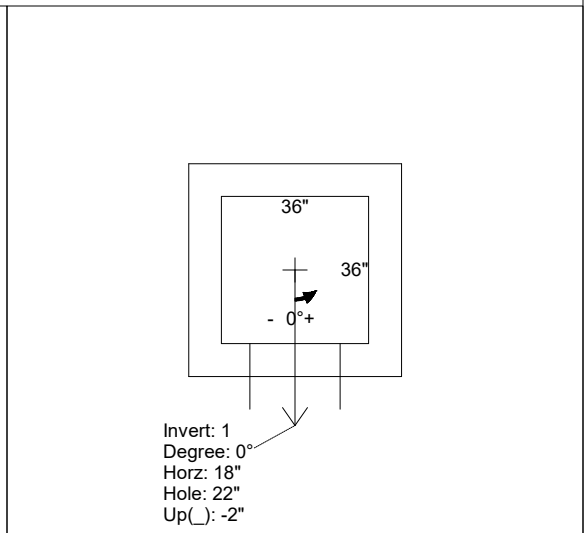
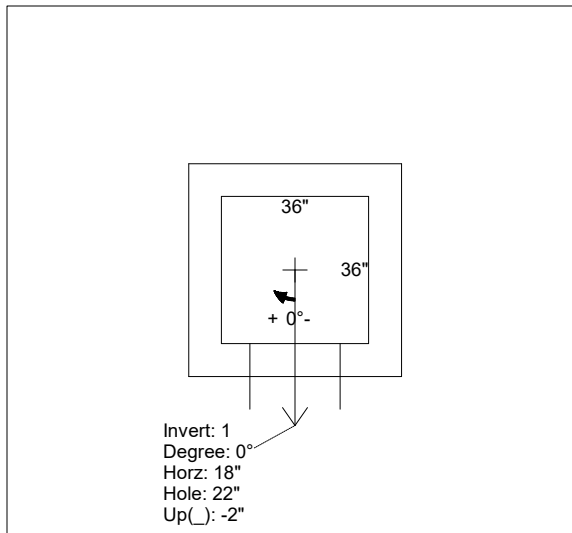
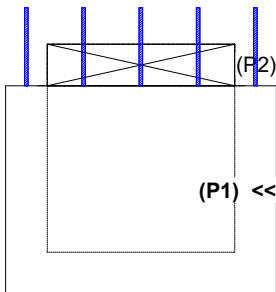

INSIDE WALL DIMENSIONS

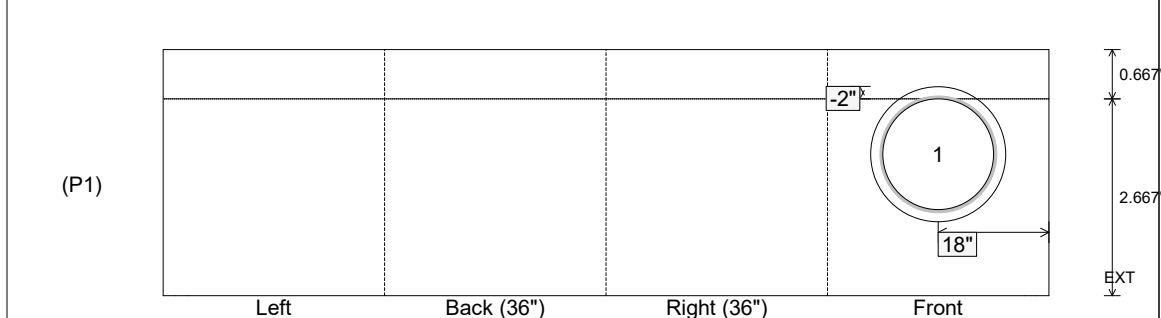

Coating (Int):  
 Coating (Ext):

Seam Up: Flat  
 Seam Dn: n/a

Wall Thickness: 8"  
 Floor Height: 0.667'

Height (Int): 2.667'  
 Height (Ext): 3.333'

Weight (Net): 5341 lb  
 Volume (Net): 1.36cu.yd