

GENERAL NOTES

1. PER ASTM C-478 SPECIFICATIONS
2. CONCRETE: 5,000 PSI AT 28 DAYS
3. REINFORCEMENT: #4 BAR @ 10" C.C. E.W. (GRADE 60) - 2" MIN. REBAR CLEARANCE (TYP)
4. WEIGHT: 1,410 LBS
5. MCS 320-BH FRAME & BEEHIVE GRATE SUPPLIED BY ICAST - FRAME TO BE CAST INTO FLAT LID FLANGE SIDE UP
6. LIFTERS: 4 EA. 4CA14 CONAC A-ANCHORS FOR PLANT & FIELD HANDLING
7. TOP SURFACE TO RECEIVE LIGHT BRUSH FINISH

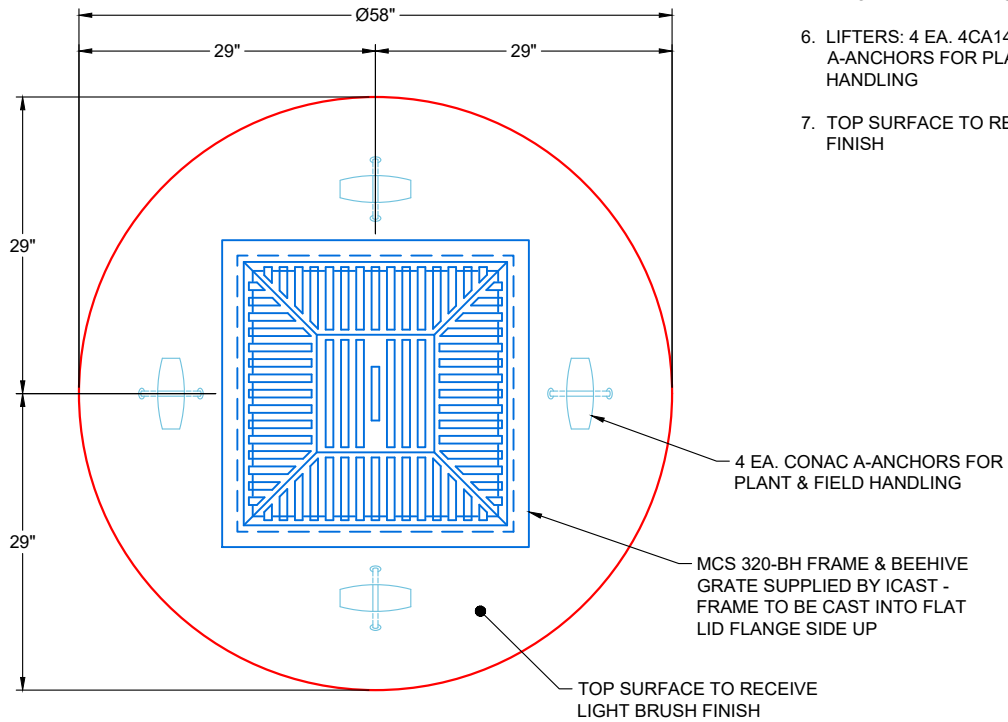

**PLAN VIEW
(RIGHT SIDE UP)**

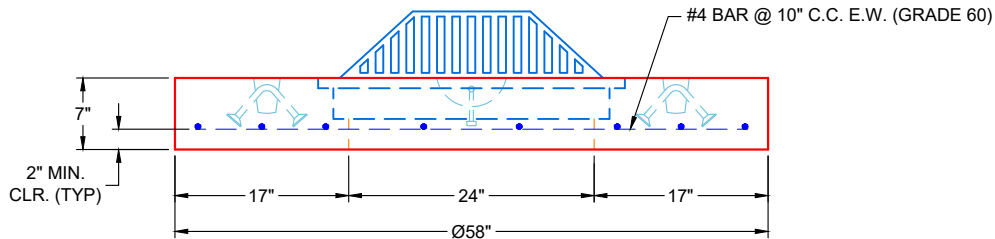

**FRONT VIEW
(RIGHT SIDE UP)**

PRODUCTION WORK ORDER		PRODUCT I.D.: MH048LD07S	DESCRIPTION: Ø48" MANHOLE FLAT LID SPECIAL, 7" HT.
	QUALITY CONTROL CHECKLIST	PRODUCT VIEW: RIGHT SIDE UP	CUSTOMER: SCOTTY'S CONTRACTING & STONE, LLC
	<input type="checkbox"/> ALL DIMENSIONS CORRECT.	PLANT: BEAVER DAM, KY	PROJECT: PUBLIX BG
	<input type="checkbox"/> LIFTERS INSTALLED.	WEIGHT: 1,410 LBS	STRUCTURE: BASIN2
	<input type="checkbox"/> HOLE LOCATION(S) CORRECT.	TOP SECTION JOINT: N / A	QUOTE / SALES ORDER NO: 25-3170
	<input type="checkbox"/> REINFORCING CORRECT.	BASE SECTION JOINT: N / A	PE: J.H. ROSS
	<input type="checkbox"/> CASTING LOCATION & ORIENTATION.	QC CHECK INITIALS:	DRAWN BY: K. CARDWELL
	<input type="checkbox"/> EDGES CHAMFERED.		DATE: 10/09/25
<input type="checkbox"/> SHIPLAP JOINT INSTALLED.		SCALE: NTS	
			PG. 1 OF 1