

Job Name: 25-3101 - WF Clari Park
 Job Location: Murfreesboro, TN
 Contractor: Hayes Pipe Supply

Plant: 100
 4/14/2026 6:49:28 PM

Tech: Jared - F
 PC: E. Bradley

Structure ID: A8

P2 MH048LD10SP

MH FLAT TOP - TDOT NO 10 (20"x34" Hole) F/F

P3) 20" x 34" - CASTING HEIGHT - 7"
 P2) 48" - MH FLAT TOP - TDOT NO 10 (20"x34" Hole) F/F - 10"
 P1) 48" - MH BASE Custom Ht F/n - 32"
 1) 48" - Conseal CS-102 1.00"
 1) Hole - 22

0 lb
 1646 lb
 3401 lb
 0 lb
 0 lb
 0 lb

Structure Total: 5047 lb

Structure Notes:
 1. PER TDOT D-CB-10RA / ASTM C478 SPEC'S.
 2. CONCRETE = 4,000 PSI AT 28 DAYS.
 3. CASTING BY OTHERS (JBS 3123 MODIFIED SET).

REINFORCING PER ASTM A615 (GRADE 60).
 ** PER TDOT STD DRAWING D-CB-10RA **
 - TOP SLAB - DBL MAT #5 BARS.
 - RISER (As .24)
 - FLOOR (As .62) #5 BARS AT 6" C.C.E.W.

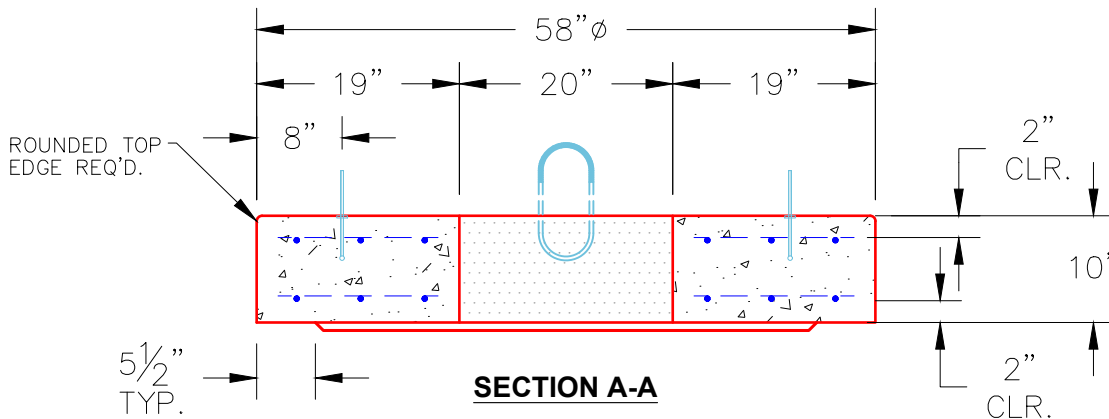
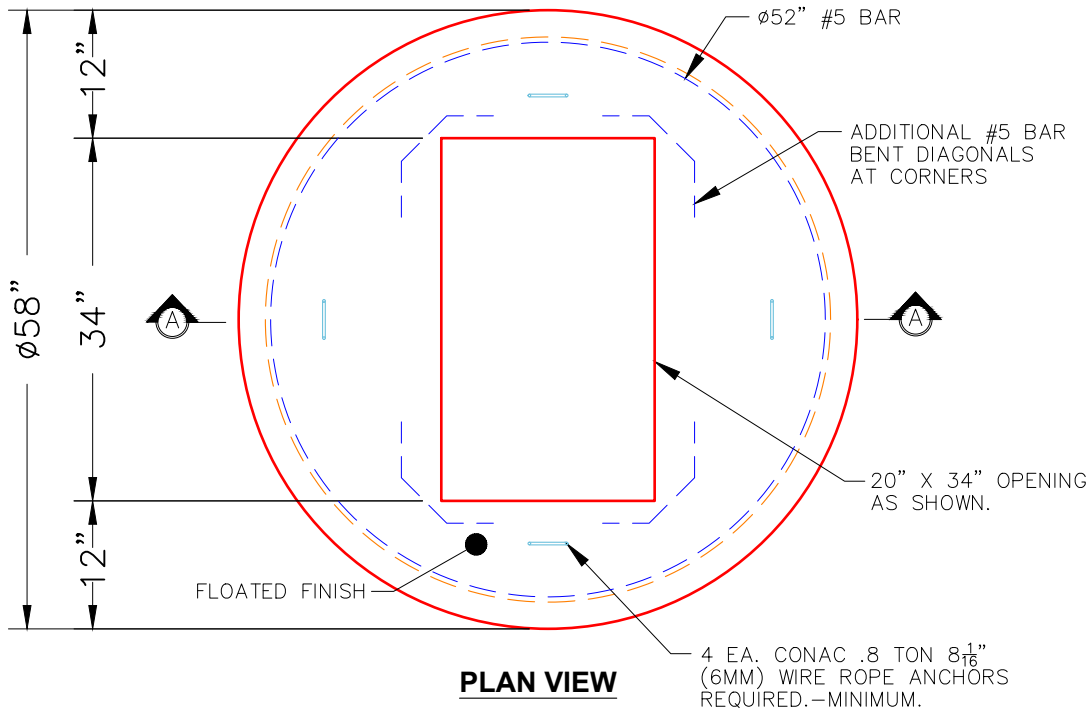

- NOTES:**
1. MANUFACTURED TO ASTM C-478 (LATEST REVISION).
 2. CONCRETE: 4,000 PSI AT 28 DAYS.
 3. REINFORCING: #5 BAR @ 6" O.C. E.W. (DOUBLE MAT) (GRADE 60).

Coating (Int):
 Coating (Ext):

Seam Up: Flat
 Seam Dn: Flat

Wall Thickness: 5"

Height (Ext): 10"

Weight (Net): 1646 lb
 Volume (Net): 0.42cu.yd