

Job Name: 25-3101 - WF Clari Park  
 Job Location: Murfreesboro, TN  
 Contractor: Hayes Pipe Supply

Plant: 100

Tech: Jared - F

4/14/2026 6:49:28 PM

PC: E. Bradley

**Structure ID: A6**

**P2 MH048LD10SP**

**MH FLAT TOP - TDOT NO 10 (20"x34" Hole) F/F**

- P3) 20" x 34" - CASTING HEIGHT - 7"
- P2) 48" - MH FLAT TOP - TDOT NO 10 (20"x34" Hole) F/F - 10"
- P1) 48" - MH BASE Custom Ht F/n - 48"
- 1) 48" - Conseal CS-102 1.00"
- 2) Hole - 22
- 1) Hole - 10

0 lb  
 1646 lb  
 4321 lb  
 0 lb  
 0 lb  
 0 lb  
 -----  
 Structure Total: 5967 lb

**Structure Notes:**  
 1. PER TDOT D-CB-10RA / ASTM C478 SPEC'S.  
 2. CONCRETE = 4,000 PSI AT 28 DAYS.  
 3. CASTING BY OTHERS (JBS 3123 MODIFIED SET).  
  
 REINFORCING PER ASTM A615 (GRADE 60).  
 \*\* PER TDOT STD DRAWING D-CB-10RA \*\*  
 - TOP SLAB - DBL MAT #5 BARS.  
 - RISER (As .24)  
 - FLOOR (As .62) #5 BARS AT 6" C.C.E.W.

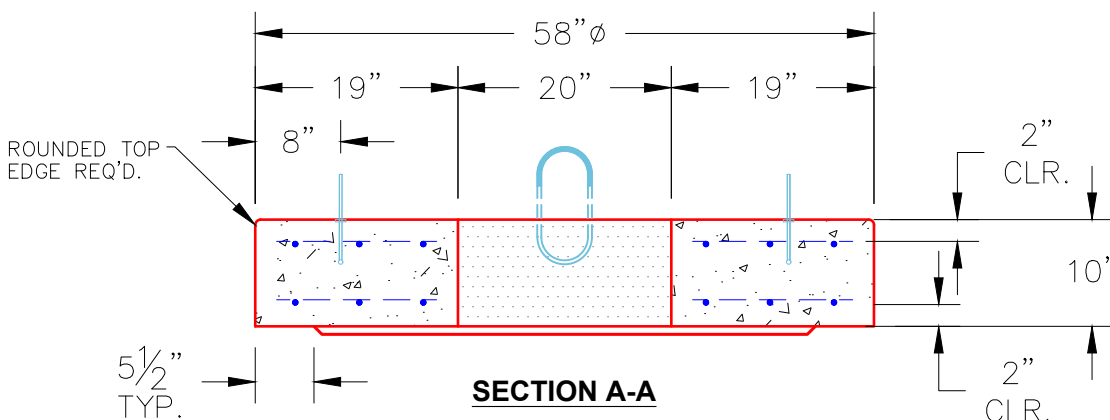
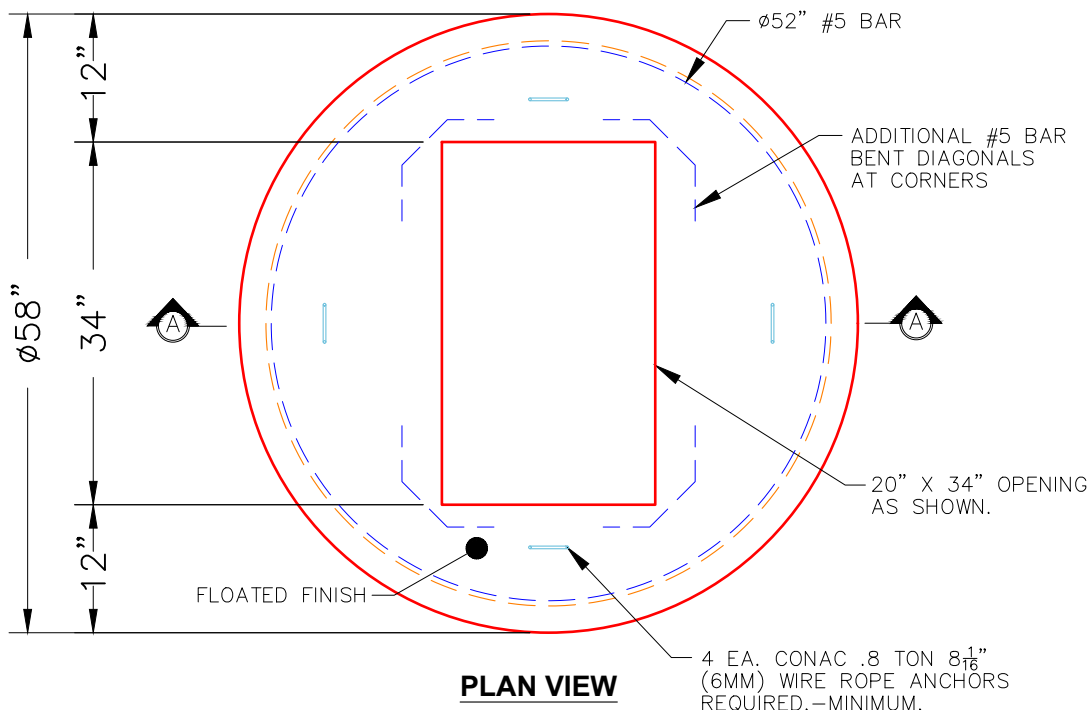

- NOTES:**
- 1. MANUFACTURED TO ASTM C-478 (LATEST REVISION).
  - 2. CONCRETE: 4,000 PSI AT 28 DAYS.
  - 3. REINFORCING: #5 BAR @ 6" O.C. E.W. (DOUBLE MAT) (GRADE 60).

Coating (Int): Coating (Ext):	Seam Up: Flat Seam Dn: Flat	Wall Thickness: 5"	Height (Ext): 10"	Weight (Net): 1646 lb Volume (Net): 0.42cu.yd
----------------------------------	--------------------------------	--------------------	-------------------	--