

Job Name: 25-3094 First Avenue Storm Sewer Replacement Project
 Job Location: Evansville, IN
 Contractor: Blankenberger Brothers, Inc.

Plant: 100
 10/3/2025 7:43:31 AM

Tech: J. Harsley
 PC: A. Chambers



Structure ID: Str 2

P1A BX6060-06BAVF

BOX BASE 6inW, 6inF, Variable Ht F/n

- P3) 30" x 30" - CASTING HEIGHT - 4"
- P2) 60" x 60" - CB FLAT TOP 6"W w/30"x30" HOLE F/F - 6"
- P1) 60" x 60" - BOX BASE 6inW, 6inF, Variable Ht F/n - 48"
- 1) CASTING - HOE 468 F/G
- 1) 60" x 60" - Conseal CS-102 1.00"
- 1) 30" x 30" - Conseal CS-102 1.00"
- 1) DOGHOUSE INVRTD - 48"x47"
- 1) DOGHOUSE INVRTD - 48"x45.50"

0 lb
 2100 lb
 6968 lb
 489 lb
 0 lb
 0 lb
 0 lb
 0 lb
 0 lb
 Structure Total: 9557 lb

Structure Notes:

1. PER ASTM C913 SPECIFICATIONS.
2. CONCRETE = 4,000 PSI AT 28 DAYS.
3. NO INVERT CHANNEL.
4. CASTING BY ICAST (HOE 468 F/G).

REINFORCING PER ASTM A615 (GRADE 60).
 - TOP SLAB (As .62) #5 BARS AT 6" C.C.E.W.
 - WALLS (As 31) #5 BARS AT 12" C.C.E.W.
 - FLOOR (As 31) #5 BARS AT 12" C.C.E.W.

Rim: 381.67' Rim to Invert: 4.55' Slack: 0.596" Sump: 3.996" Step Position:

Position	Elev	Angle	Ext. (cw)	Pipe	Pipe OD	Connector	Hole	Horz Size	Up (↓)	Offset
Invert 1	377.12'	0°	36"	36" RCP B WALL	44"	DOGHOUSE INVRTD 48"x47"	48" x 47"	48"	0"	0"
Invert 2	377.32'	180°	36"	36" RCP B WALL	44"	DOGHOUSE INVRTD 48"x45.50"	48" x 45.5"	48"	2.375"	0"
Invert 3										
Invert 4										
Invert 5										
Invert 6										
Invert 7										
Invert 8										

RIGHT-SIDE UP VIEW (int. dimensions)

UPSIDE-DOWN VIEW (int. dimenions)

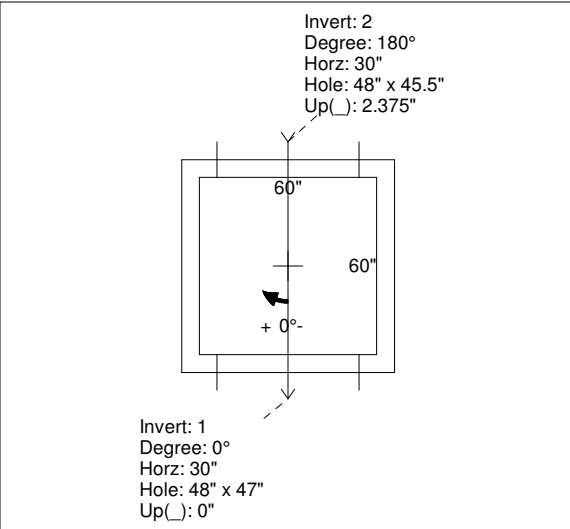
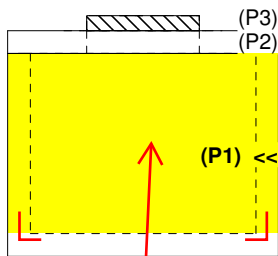

**1ST POUR (FLOOR) = 2,610 LBS
 2ND POUR (WALLS) = 4,358 LBS**

**4 EA. CONAC 5CA14 LIFTERS
 - IN 12" FROM EACH END
 - DOWN 18" FROM TOP OF WALLS**

INSIDE WALL DIMENSIONS

2nd POUR (WALLS)

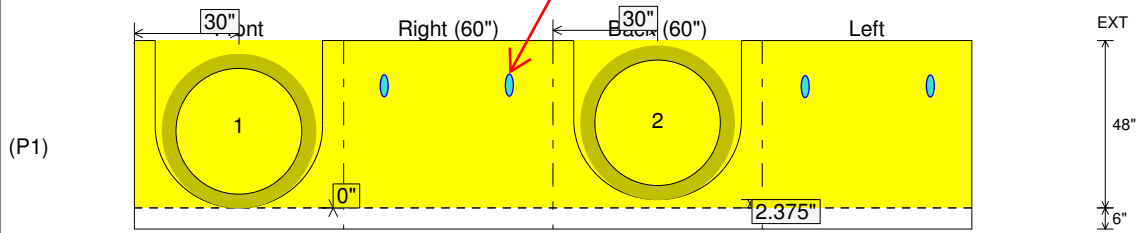

Coating (Int): Coating (Ext):	Seam Up: Flat Seam Dn: n/a	Wall Thickness: 6" Floor Height: 6"	Height (Int): 48" Height (Ext): 54"	Weight (Net): 6968 lb Volume (Net): 1.78cu.yd
----------------------------------	-------------------------------	--	--	--