

Job Name: 25-2991 BHS Addition & Renovation Ph 2  
 Job Location: Bardstown, KY  
 Contractor: Parker Excavating, LLC

Plant: 100

1/13/2026 4:20:12 PM

Tech: J. Horsley - A

PC: Erica Bradley



**Structure ID: 1D**

**P2 BX024024-08LD08S**

**CB FLAT TOP 8"W w/24"x24" F/G F/F**

- P3) 24" x 24" - CASTING HEIGHT - 0"
- P2) 24" x 24" - CB FLAT TOP 8"W w/24"x24" F/G F/F - 8"
- P1) 24" x 24" - BOX BASE 8inW, 8inF, Variable Ht F/n - 22"
- 2) 24" x 24" - Conseal CS-102 1.00"
- 1) Hole - 14
- 1) Hole - 6

0 lb  
 687 lb  
 2842 lb  
 0 lb  
 0 lb  
 0 lb  
 -----  
 3530 lb

Structure Total: 3530 lb

**Structure Notes:**

1. PER ASTM C-913 SPECIFICATIONS
2. CONCRETE: 4,000 PSI AT 28 DAYS
3. REINFORCEMENT: #5 BAR @ 6" C.C. E.W. (GRADE 60) - 2" MIN. REBAR CLEARANCE (TYP)
4. NO STORM INVERT
5. NO STEPS
6. IRON AGE DESIGNS OBLIO 24" X 24" HEEL PROOF CATCH BASIN GRATE & SQUARE TYPE "E" FRAME SUPPLIED BY OTHERS - FRAME TO BE CAST INTO FLAT LID
7. LIFTERS: 2 EA. CONAC A-W ANCHORS FOR PLANT & FIELD HANDLING
8. TOP SURFACE TO RECEIVE LIGHT BRUSH FINISH

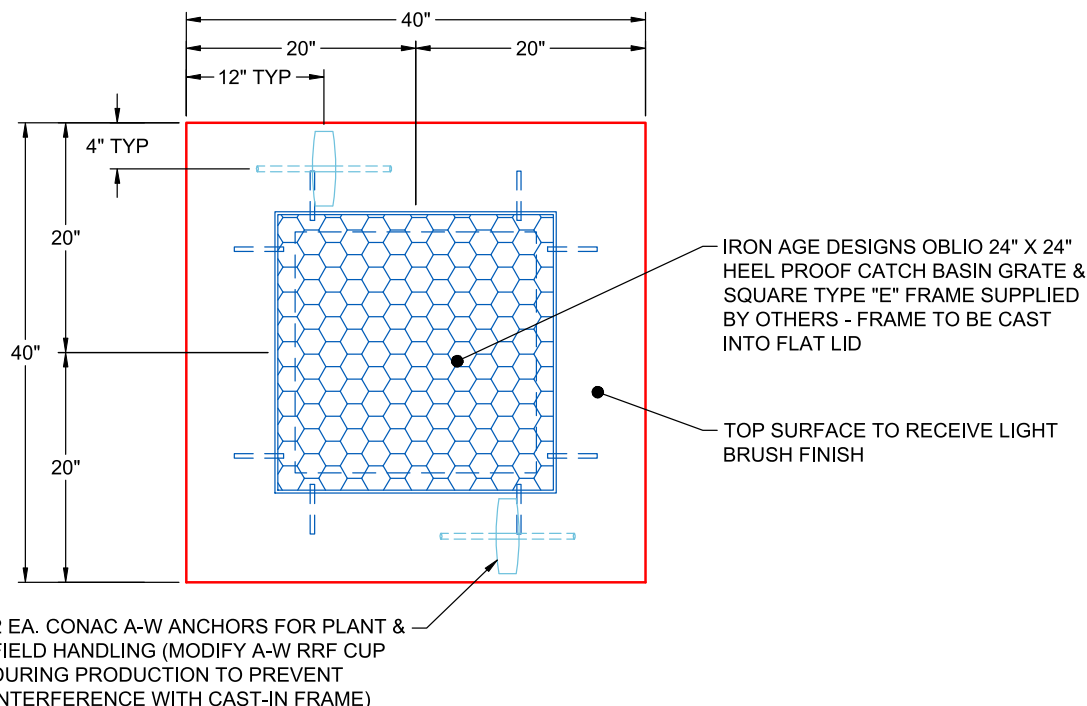

**PLAN VIEW  
(RIGHT SIDE UP)**

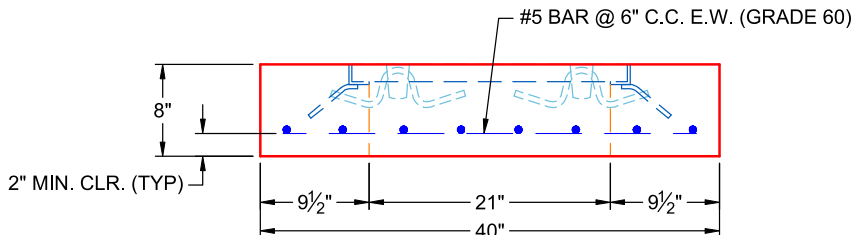

**FRONT VIEW  
(RIGHT SIDE UP)**

Coating (Int):  
 Coating (Ext):

Seam Up: Flat  
 Seam Dn: Flat

Wall Thickness: 8"

Height (Ext): 8"

Weight (Net): 687 lb  
 Volume (Net): 0.18cu.yd

**Job Number:**

25-2991

**Job Name:**

BHS Addition & Renovation Ph 2

**Structure:**

1D

**Note:**

Iron Age Designs Square Type "E"  
Frame (For Oblio 24" x 24" Heel Proof  
Catch Basin Grate) Supplied by  
Others To Be Cast Into Flat Lid