



Structure ID: 11B

P1 HWSFCRSTN24

24" - S&F CREEKSTONE HEADWALL F/F

DIMENSIONS										
PIPE Ø	A	B	C	D	E	F	G	H	I	WEIGHT
24"	3'-6"	4'-4"	2'-10"	1'-6"	5'-0"	4"	3 1/4"	2'-10"	6'-0"	5,127 LBS.

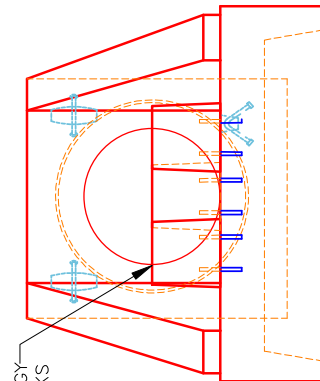
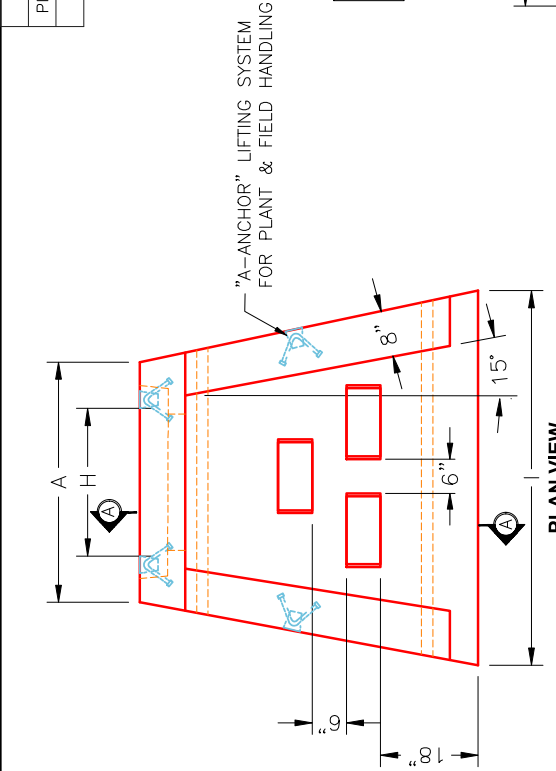
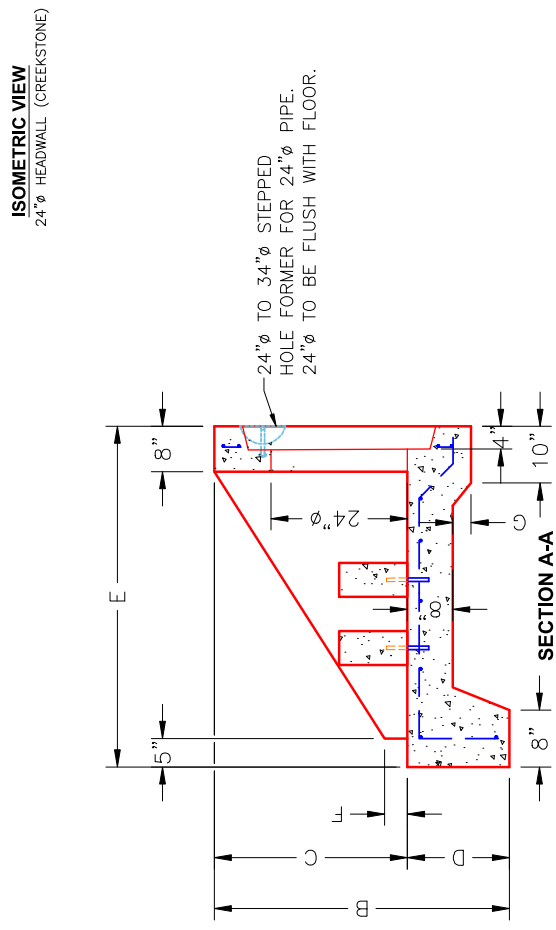
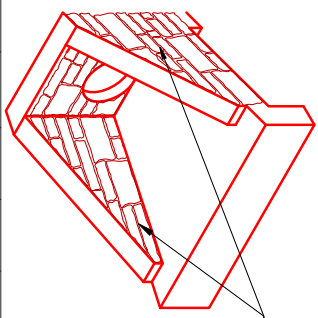

- NOTES:**
1. CONCRETE: 4500 PSI @ 28 DAYS.
 2. REINFORCING: #4 BAR @ 12" C/C. E.W.-GRADE 60. (WITH 2" CONCRETE COVER, MINIMUM)
 3. REINFORCING BARS TO BE TACK WELDED OR TIED.
 4. DRAWING TO BE USED IN CONJUNCTION WITH KYTC STD. DRAWING RDH-020-03 AND THE STANDARD SPECIFICATIONS FOR ROAD AND BRIDGE CONSTRUCTION.
 5. CHAMFER ON ALL EXPOSED EDGES.

DESCRIPTION:	24in SLOPED & FLARED CREEKSTONE HEADWALL w/ ENERGY DISSIPATORS
CUSTOMER:	PARKER EXCAVATING
PROJECT:	BHS Addition & Renovation Ph.2
STRUCTURE ID.:	11B
QUOTE/SALES ORDER NO.:	25-2991
PC:	ERICA BRADLEY
DRAWING:	J. HORSLEY
DATE:	02/06/24
SCALE:	NTS
PG.	1 of 1

PRODUCT I.D.:	HWSFCRSTN24D
PRODUCT VIEW:	RIGHT SIDE UP
PLANT:	BEAVER DAM, KY.
WEIGHT:	5,127 LBS.
TOP SECTION JOINT:	N/A
BASE SECTION JOINT:	N/A
QC CHECK INITIALS:	

	PRODUCTION WORK ORDER
	QUALITY CONTROL CHECKLIST <input type="checkbox"/> ALL DIMENSIONS CORRECT. <input type="checkbox"/> LIFTERS INSTALLED. <input type="checkbox"/> STEPPED HF CORRECT SIZE. <input type="checkbox"/> REINFORCING CORRECT. <input type="checkbox"/> DISSIPATOR BLOCK INSTALLED. <input type="checkbox"/> EDGES CHAMFERED. <input type="checkbox"/> ALL PATCHWORK ACCEPTABLE.

THIS DRAWING IS THE PROPERTY OF INFRASTRUCTURE PRECAST, INC. ANY USE OR DUPLICATION OF THIS DRAWING WITHOUT PRIOR AUTHORIZATION IS STRICTLY PROHIBITED.