



**Structure ID: 16**

**P1 HWSF18D**

**18" - SLOPED & FLARED HEADWALL w/DISS F/F**

PIPE #	A	B	C	D	E	F	G	H	I	WEIGHT	DISSIPATORS
18"	3'-6"	4'-1"	2'-10"	1'-6"	5'-0"	4"	3'	2'-2"	6'-0"	5,127 LBS	3 EA.

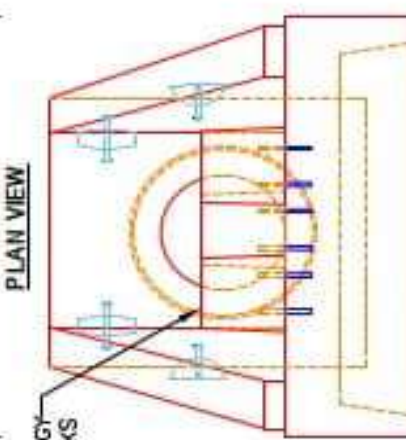
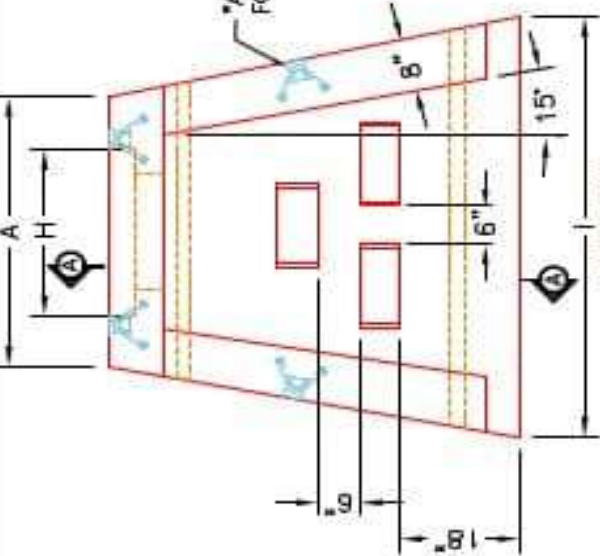

12"X12"X6" ENERGY DISSIPATOR BLOCKS (3 EA.)

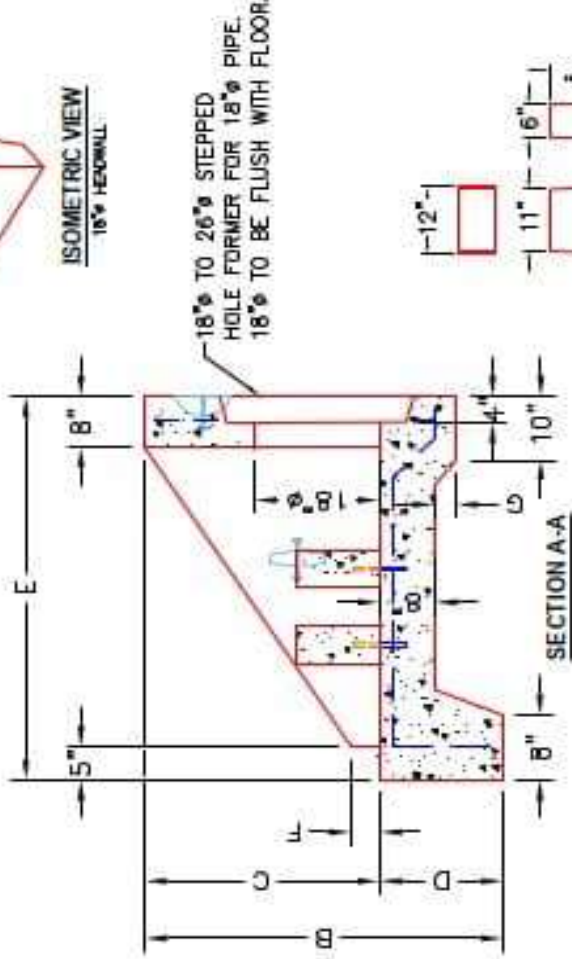

2-#5 BAR STUBS FOR POST MOUNTING TO HEADWALL FLOOR.

- NOTES:**
- CONCRETE: 4500 PSI @ 28 DAYS.
  - REINFORCING: #4 BAR @ 12" C/C E-W - GRADE 60. (WITH 2" CONCRETE COVER MINIMUM)
  - REINFORCING BARS TO BE TACK WELDED OR TIED.
  - DRAWING TO BE USED IN CONJUNCTION WITH KYTC STD. DRAWING P18-C03-03 AND THE STANDARD SPECIFICATIONS FOR ROAD AND BRIDGE CONSTRUCTION.
  - #5 CHAMFER ON ALL EXPOSED EDGES.

PRODUCTION WORK ORDER		PRODUCT I.D.:	HWSF18D
QUALITY CONTROL CHECKLIST		PRODUCT VIEW:	RIGHT SIDE UP
<input type="checkbox"/> ALL DIMENSIONS CORRECT. <input type="checkbox"/> LIFTERS INSTALLED. <input type="checkbox"/> STEPPED HF CORRECT SIZE. <input type="checkbox"/> REINFORCING CORRECT. <input type="checkbox"/> DISSIPATOR BLOCK INSTALLED. <input type="checkbox"/> EDGES CHAMFERED. <input type="checkbox"/> ALL PATCHWORK ACCEPTABLE.		PLANT:	BEAVER DAM, KY.
		PROJECT:	STOCK INVENTORY
		STRUCTURE I.D.:	N/A
		QUOTE/SALES ORDER NO.:	N/A
		CHECK:	J.H. ROGGS, PE
		DATE:	09/09/22
		SCALE:	NTS
		DRAWING:	N. RICHARDS
		PG.:	1 OF 1
		DESCRIPTION:	KYTC 18" SLOPED & FLARED HEADWALL W/DISSIPATORS
		CUSTOMER:	STOCK

