

**GENERAL NOTES:**

1. PER ASTM C-913 SPECIFICATIONS
2. CONCRETE: 4,000 PSI AT 28 DAYS
3. REINFORCEMENT: #5 BAR @ 9" C.C. E.W. (GRADE 60) - 2" MIN. REBAR CLEARANCE (TYP)
4. NO STORM INVERT
5. NO STEPS
6. CASTING SUPPLIED BY OTHERS - TO BE CAST INTO TOP OF WALLS
7. WEIGHT: 2,095 LBS

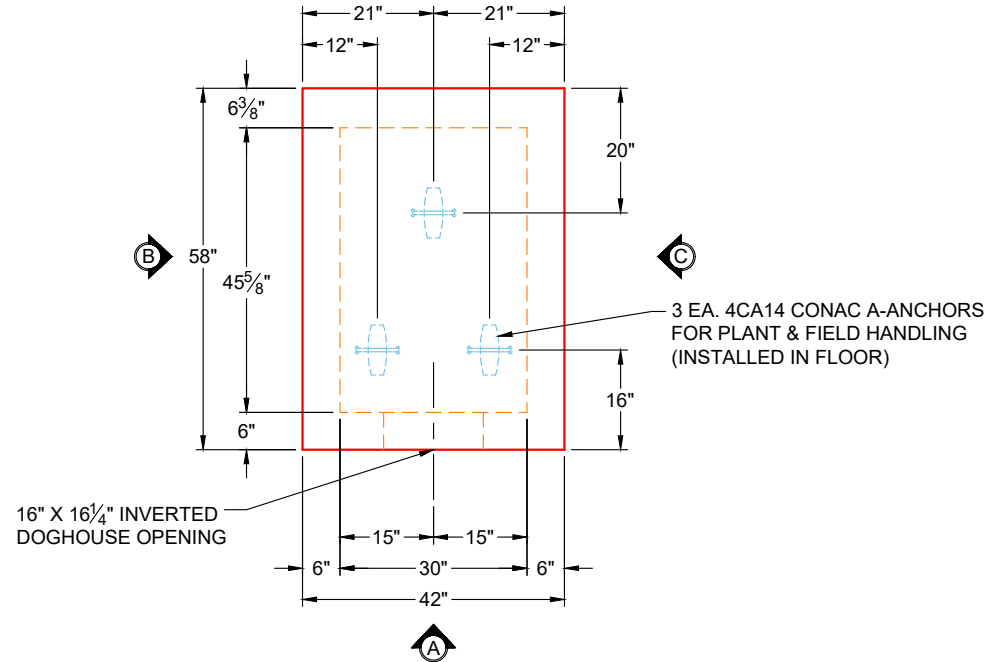

**PLAN VIEW  
UPSIDE DOWN  
(CASTING OMITTED FOR CLARITY)**

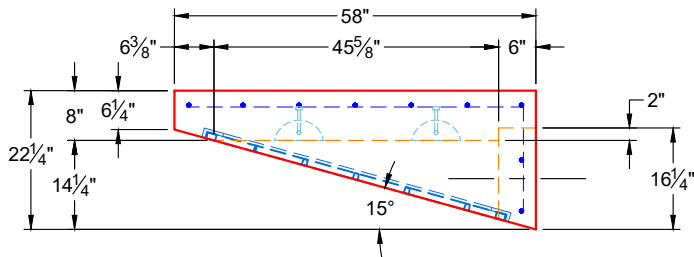

**VIEW B  
UPSIDE DOWN**

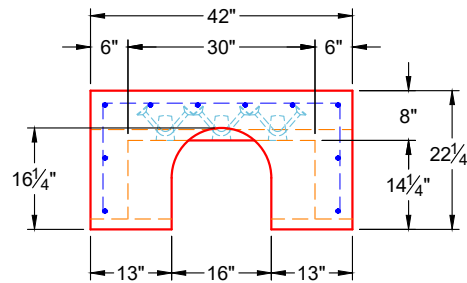

**VIEW A  
UPSIDE DOWN  
(CASTING OMITTED FOR CLARITY)**

#5 BAR @ 9" C.C. E.W. (GRADE 60) - TYP FLOOR & WALLS

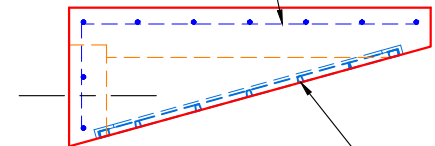

CASTING SUPPLIED BY OTHERS - TO BE CAST INTO TOP OF WALLS

**VIEW C  
UPSIDE DOWN**

**PRODUCTION WORK ORDER**

PRODUCT I.D.: BX3046-06W08F-BAVF

DESCRIPTION: 30" X 46" BASE (SLOPED), 6" WALLS & 8" FLOOR



**QUALITY CONTROL CHECKLIST**

- ALL DIMENSIONS CORRECT.
- LIFTERS INSTALLED.
- OPENING CENTERED.
- REINFORCING CORRECT.
- SURFACE QUALITY ACCEPTABLE.
- EDGES CHAMFERED.
- ALL PATCHWORK ACCEPTABLE.

PRODUCT VIEW: RIGHT SIDE UP

CUSTOMER: CORNELL HARBISON EXCAVATING

PLANT: BEAVER DAM, KY

PROJECT: WHISPERING OAKS SUBDIVISION

WEIGHT: 2,095 LBS

STRUCTURE: 29

TOP SECTION JOINT: N / A

ORDER NO: 25-2686

BASE SECTION JOINT: FLAT

PE: J.H. ROSS

DRAWING: K. CARDWELL

QC CHECK INITIALS:

DATE: 02/06/26

SCALE: NTS

PG. 1 OF 1

**Job Number:**

25-2686

**Job Name:**

Whispering Oaks Subdivision

**Structure:**

29

**Note:**

Casting Supplied By Others To Be  
Cast Into Top of Walls