



Structure ID: HW AB1

P1 HWSF12D

12" - SLOPED & FLARED HEADWALL W/DISS F/F

DIMENSIONS											
PIPE #	A	B	C	D	E	F	G	H	I	WEIGHT	DISSIPATORS
12"	2'-8"	3'-6"	2'-0"	1'-6"	4'-0"	3"	2'-8"	1'-6"	4'-8"	3,161 LBS.	1 EA.

"A-ANCHOR" LIFTING SYSTEM FOR PLANT & FIELD HANDLING.

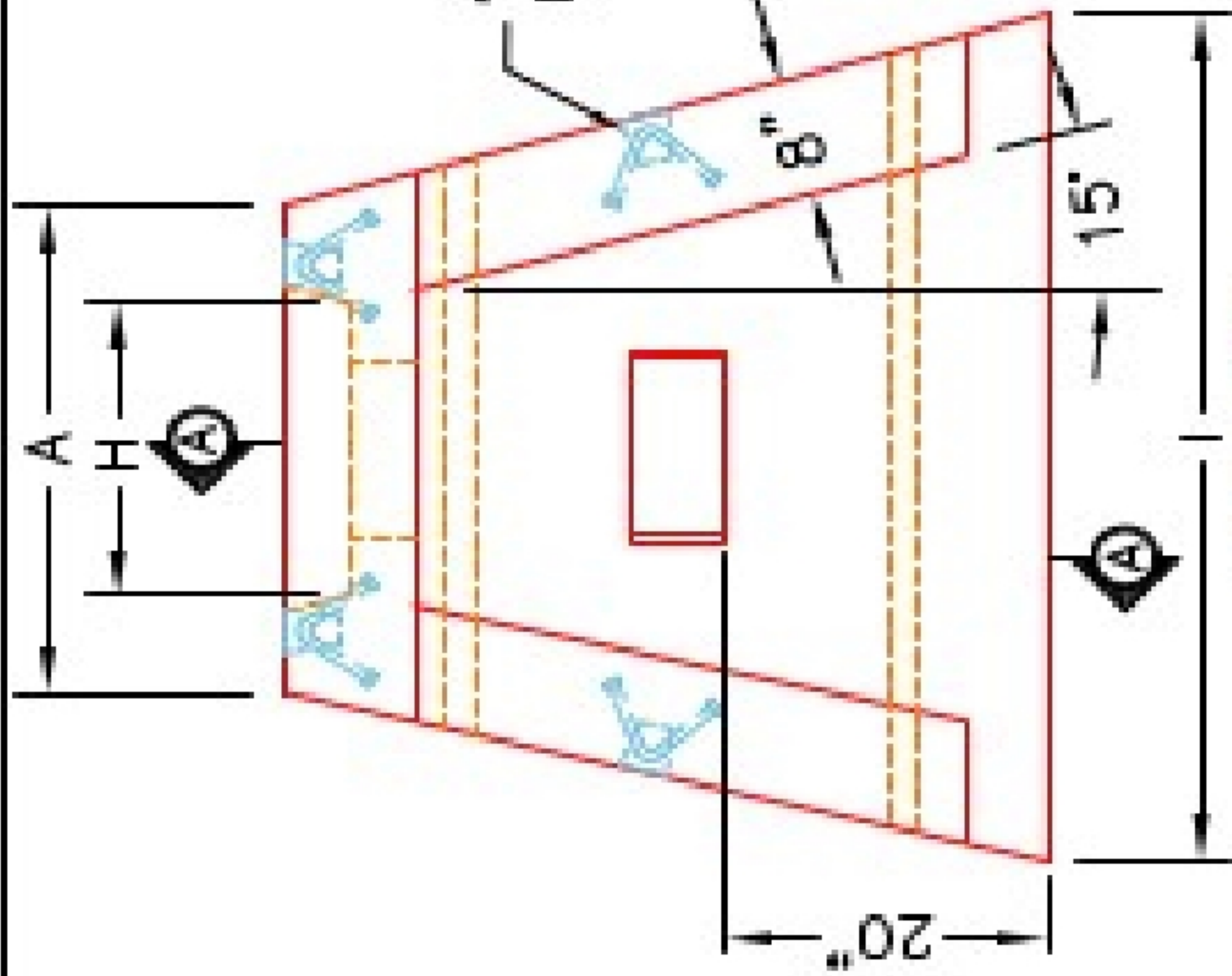

ISOMETRIC VIEW
12" HEADWALL

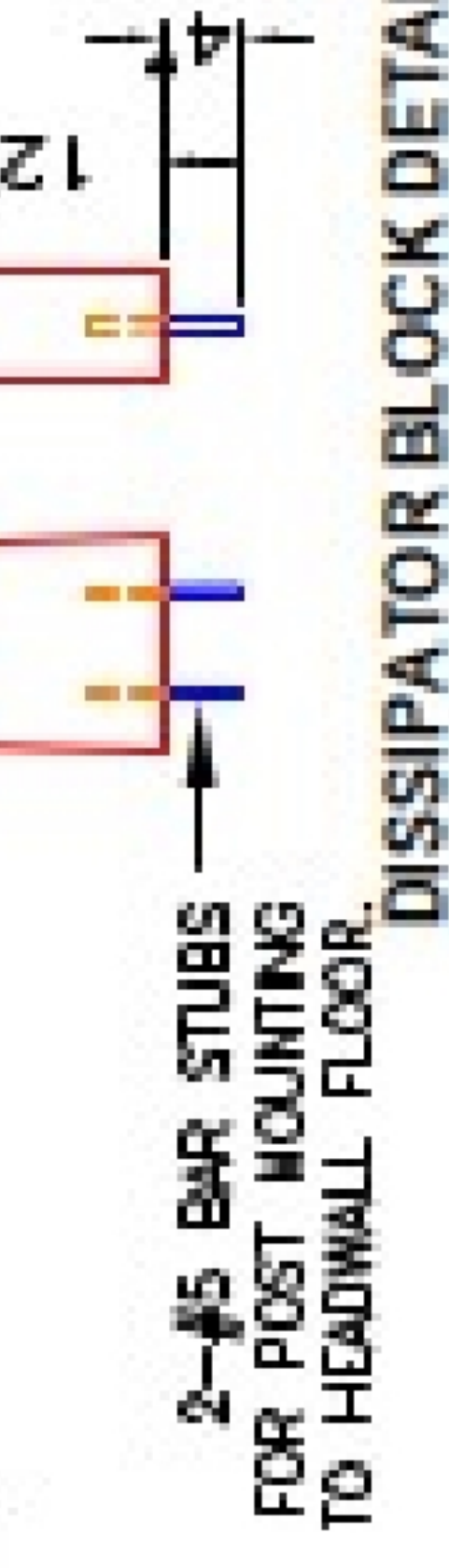
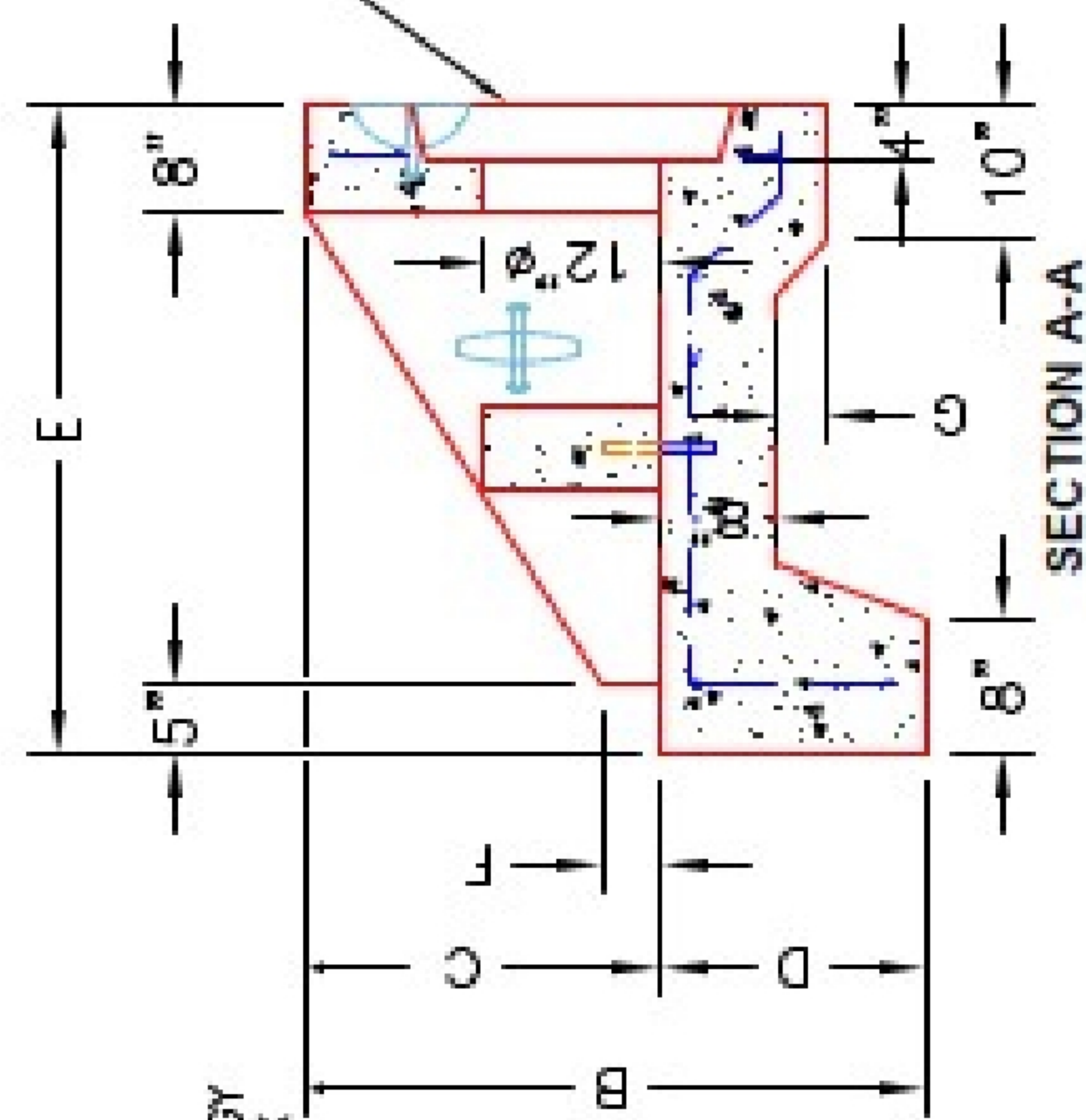
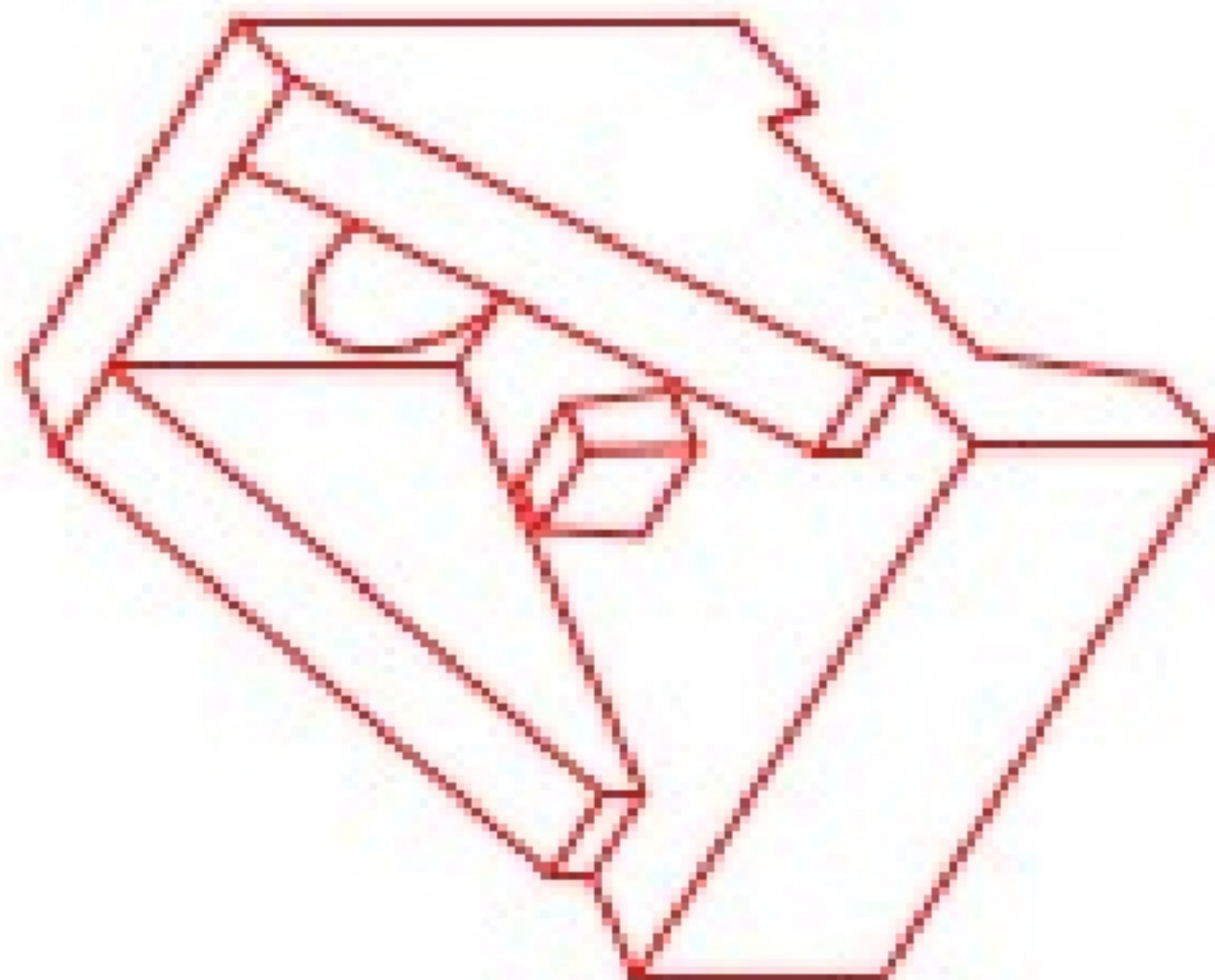

12"X12"X6" ENERGY DISSIPATOR BLOCK (1 EA.).

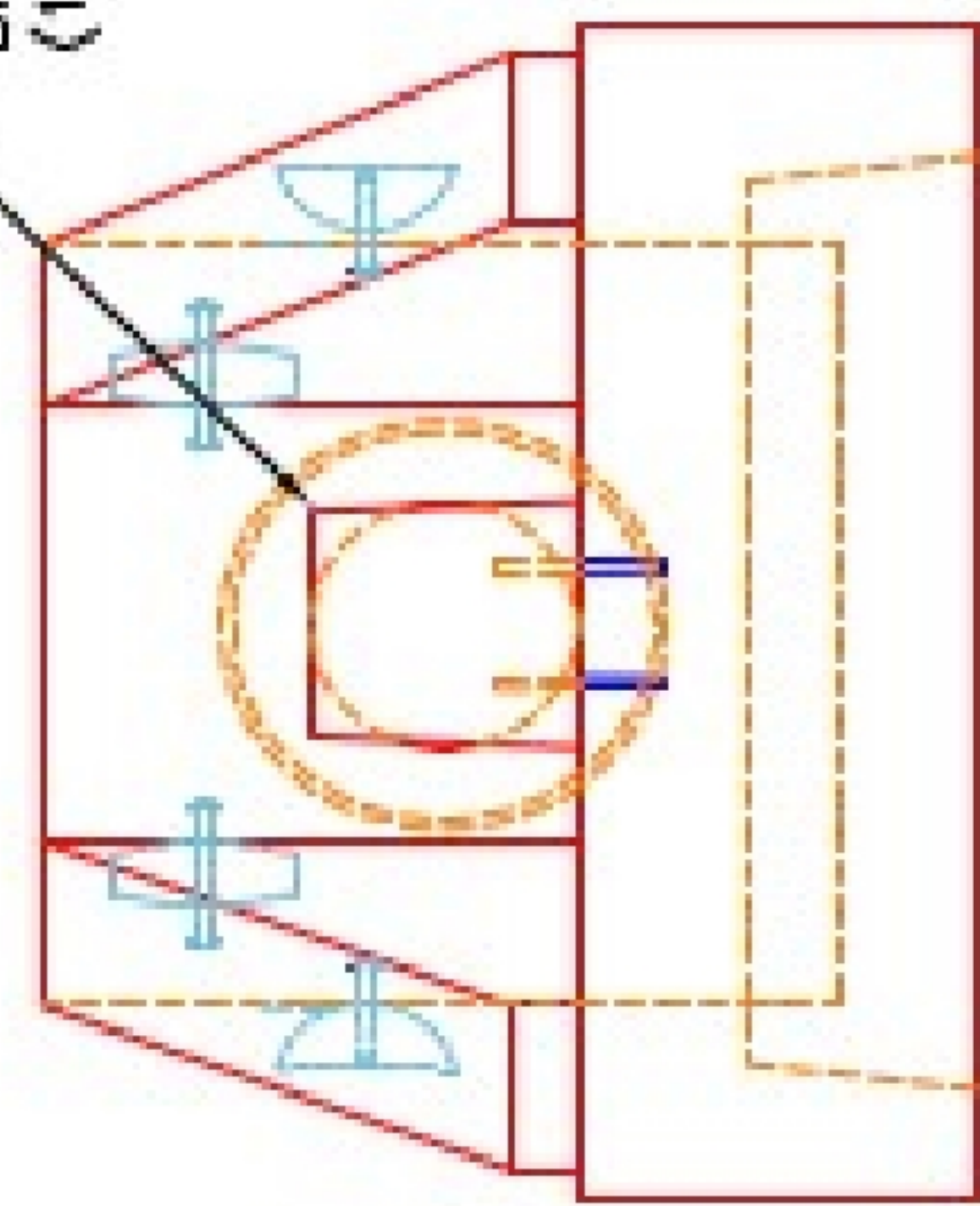

- NOTES:**
1. CONCRETE: 4500 PSI @ 28 DAYS.
 2. REINFORCING: #4 BAR @ 12" C/C E.W.-GRADE 60, (WITH 2" CONCRETE COVER MINIMUM)
 3. REINFORCING BARS TO BE TACK WELDED OR TIED.
 4. DRAWING TO BE USED IN CONJUNCTION WITH KYTC STD. DRAWING R10H-020-03 AND THE STANDARD SPECIFICATIONS FOR ROAD AND BRIDGE CONSTRUCTION.
 5. CHAMFER ON ALL EXPOSED EDGES.

PRODUCTION WORK ORDER		PRODUCT I.D.:	HWSF12D
QUALITY CONTROL CHECKLIST		DESCRIPTION:	KYTC 12" SLOPED & FLARED HEADWALL W/DISSIPATORS
<input type="checkbox"/>	ALL DIMENSIONS CORRECT.	CUSTOMER:	STOCK
<input type="checkbox"/>	LIFTERS INSTALLED.	PROJECT:	STOCK INVENTORY
<input type="checkbox"/>	STEPPED HF CORRECT SIZE.	STRUCTURE ID.:	N/A
<input type="checkbox"/>	REINFORCING CORRECT.	QUOTE/SALES ORDER NO.:	N/A
<input type="checkbox"/>	DISSIPATOR BLOCK INSTALLED.	CHECK:	J.H. ROSS, PE
<input type="checkbox"/>	EDGES CHAMFERED.	DRAWING:	N. RICHARDS
<input type="checkbox"/>	ALL PATCHWORK ACCEPTABLE.	DATE:	09/06/22
		SCALE:	NTS
		PG. 1 of 1	

