

Job Name: 25-2649 - The Laurel Assisted Living Facility
 Job Location: Bowling Green, KY
 Contractor: Infinity Pipeline, Inc.

Plant: Beaver Dam, KY

Tech: K. Cardwell

12/4/2025 3:13:35 PM

PC: E. Bradley

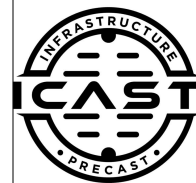

Structure ID: LS-34

P2 GR18x18x6x3

GRADE RING 6"W F/F

- P3) 18" x 18" - CASTING HEIGHT - 4"
- P2) 18" x 18" - GRADE RING 6"W F/F - 3"
- P1) 18" x 18" - BOX BASE 6inW, 6inF, Variable Ht F/n - 22"
- 1) CASTING - HOE 165A F/G
- 2) 18" x 18" - Conseal CS-102 1.00"
- 1) Hole - 16

	0 lb
	145 lb
	1415 lb
	138 lb
	0 lb
	0 lb
Structure Total:	1698 lb

- Structure Notes:**
1. PER ASTM C-913 SPECS
 2. CONCRETE: 4,500 PSI AT 28 DAYS
 3. REINFORCEMENT: #4 BAR (GRADE 60) W/ 12" OVERLAP AS SHOWN - 1.5" MIN. REBAR CLEARANCE (TYP)
 4. HOE 165-A FRAME & GRATE SUPPLIED BY ICAST
 5. LIFTERS: 2 EA. WRA016 CONAC WIRE ROPE ANCHORS FOR PLANT & FIELD HANDLING

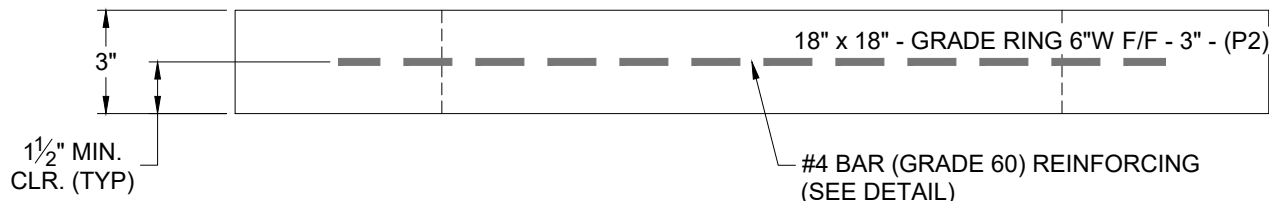
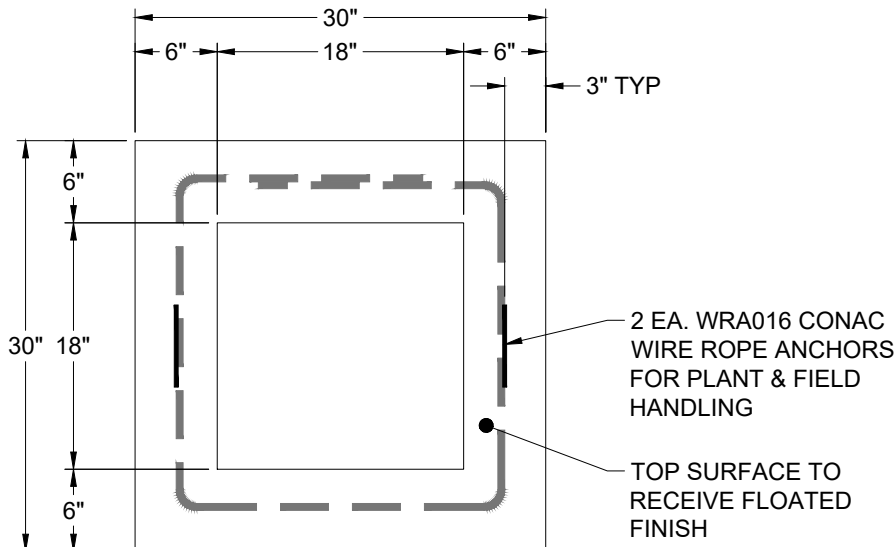
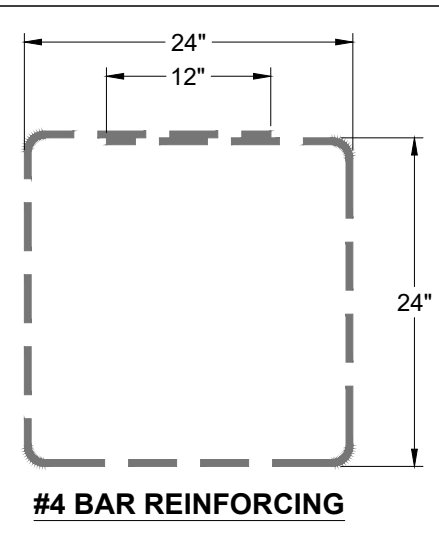

Coating (Int):
Coating (Ext):

Seam Up: Flat
Seam Dn: Flat

Wall Thickness: 6"

Height (Ext): 3"

Weight (Net): 145 lb
Volume (Net): 0.04cu.yd