

Job Name: 25-2649 - The Laurel Assisted Living Facility
 Job Location: Bowling Green, KY
 Contractor: Infinity Pipeline, Inc.

Plant: Beaver Dam, KY
 12/12/2025 9:56:17 AM

Tech: K. Cardwell
 PC: E. Bradley



Structure ID: LS-18

P3 GR18x18x6x3

GRADE RING 6"W F/F

- P4) 18" x 18" - CASTING HEIGHT - 4"
- P3) 18" x 18" - GRADE RING 6"W F/F - 3"
- P2) 18" x 18" - GRADE RING 6"W F/F - 3"
- P1) 18" x 18" - BOX BASE 6inW, 6inF F/n - 24"
- 1) CASTING - HOE 165A F/G
- 3) 18" x 18" - Conseal CS-102 1.00"
- 2) Hole - 16

- 0 lb
- 145 lb
- 145 lb
- 1411 lb
- 138 lb
- 0 lb
- 0 lb

Structure Total: 1839 lb

Structure Notes:

1. PER ASTM C-913 SPECS
2. CONCRETE: 4,500 PSI AT 28 DAYS
3. REINFORCEMENT: #4 BAR AS SHOWN (GRADE 60)

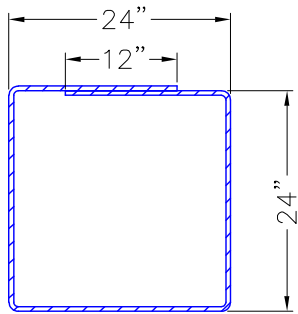

#4 BAR REINFORCING

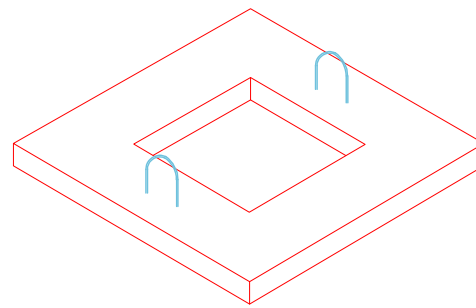

ISOMETRIC VIEW

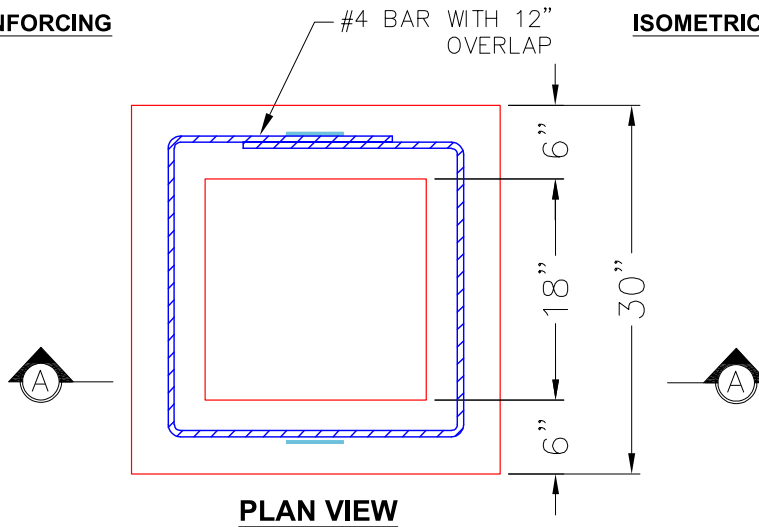

PLAN VIEW

2 EA. CONAC .8 TON 8¹/₁₆" (6MM) WIRE ROPE ANCHORS FOR HANDLING.

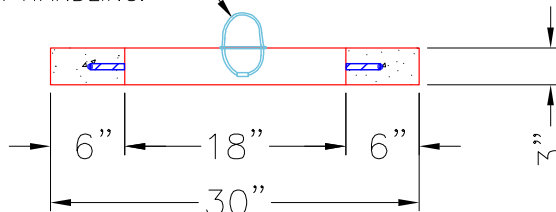

SECTION A-A

Coating (Int):
 Coating (Ext):

Seam Up: Flat
 Seam Dn: Flat

Wall Thickness: 6"

Height (Ext): 3"

Weight (Net): 145 lb
 Volume (Net): 0.04cu.yd