

Job Name: 25-2647 Nichols West
 Job Location: Gallatin, TN
 Contractor: Hayes Pipe Supply

Plant: Beaver Dam
 3/24/2026 10:50:37 AM

Tech: S. Felletter
 PC: E. Bradley



Structure ID: B8

P3 MH048LD12-28SQ

MH FLAT TOP w/28"x28" Hole F/G

- P4) 28" x 28" - CASTING HEIGHT - 7.50"
- P3) 48" - MH FLAT TOP w/28"x28" Hole F/G - 12"
- P2) 48" - MH RISER Custom Ht T/G - 29"
- P1) 48" - MH BASE T/n - 48"
- 2) 48" - Conseal CS-102 1.00"
- 1) 28" x 28" - Conseal CS-102 1.00"
- 2) Hole - 32
- 6) MH Step ML-10-TDS-NCR - 10"

0 lb
 1368 lb
 2026 lb
 3957 lb
 0 lb
 0 lb
 0 lb
 0 lb
 0 lb

 Structure Total: 7351 lb

Structure Notes:
 1. PER ASTM C478 SPECIFICATIONS.
 2. CONCRETE = 4,000 PSI AT 28 DAYS.
 3. CASTING BY OTHERS (JBS 3300).

 REINFORCING PER ASTM A615 (GRADE 60).
 - TOP SLAB (As .62) #5 BARS AT 6" C.C.E.W..
 - RISER/WALLS (As .12)
 - FLOOR (As .31) #5 BARS AT 12" C.C.E.W.

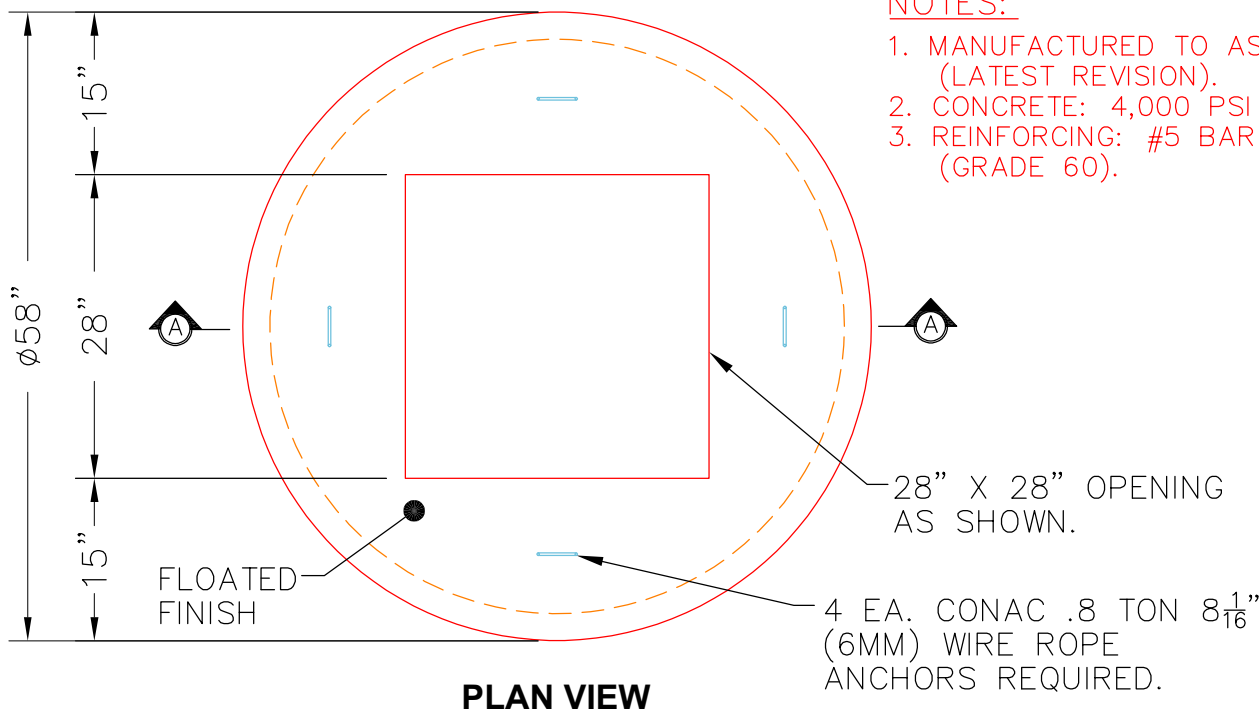

- NOTES:**
1. MANUFACTURED TO ASTM C-478 (LATEST REVISION).
 2. CONCRETE: 4,000 PSI AT 28 DAYS.
 3. REINFORCING: #5 BAR @ 6" C.C. E.W. (GRADE 60).

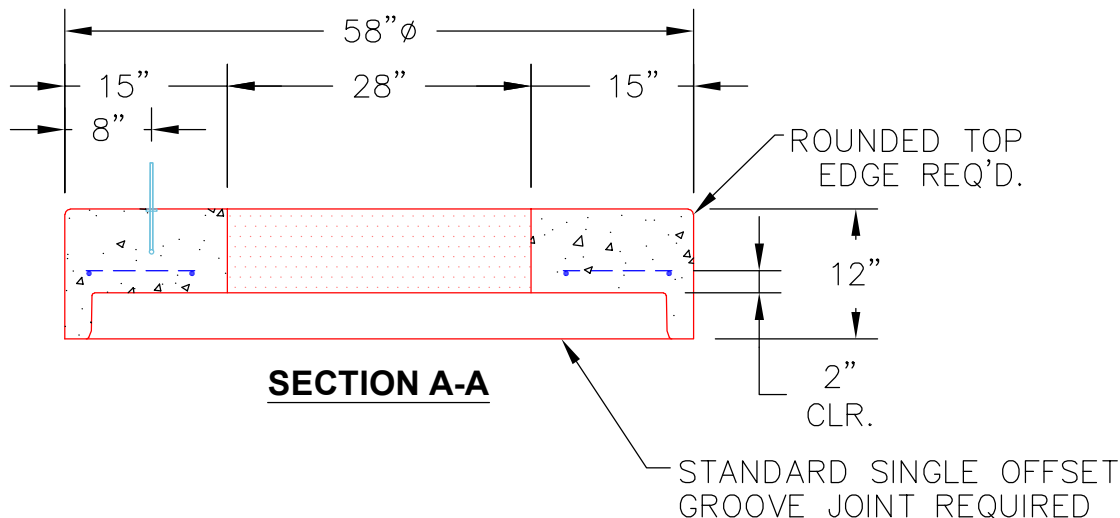

Coating (Int): Coating (Ext):	Seam Up: Flat Seam Dn: Groove	Wall Thickness: 5"	Height (Ext): 12"	Weight (Net): 1368 lb Volume (Net): 0.35cu.yd
----------------------------------	----------------------------------	--------------------	-------------------	--