

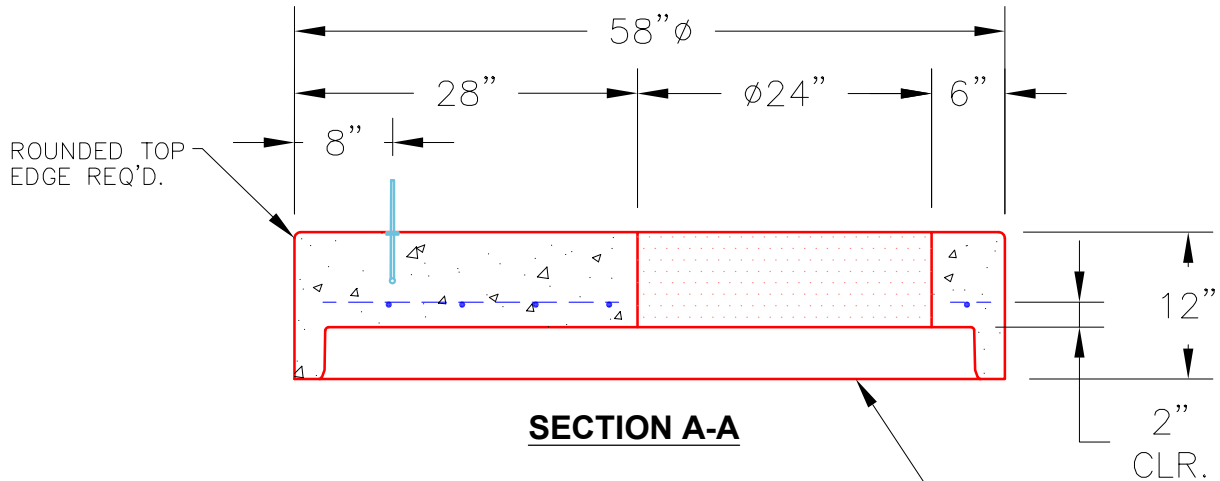

THIS DRAWING IS INTENDED TO BE PRINTED IN COLOR.

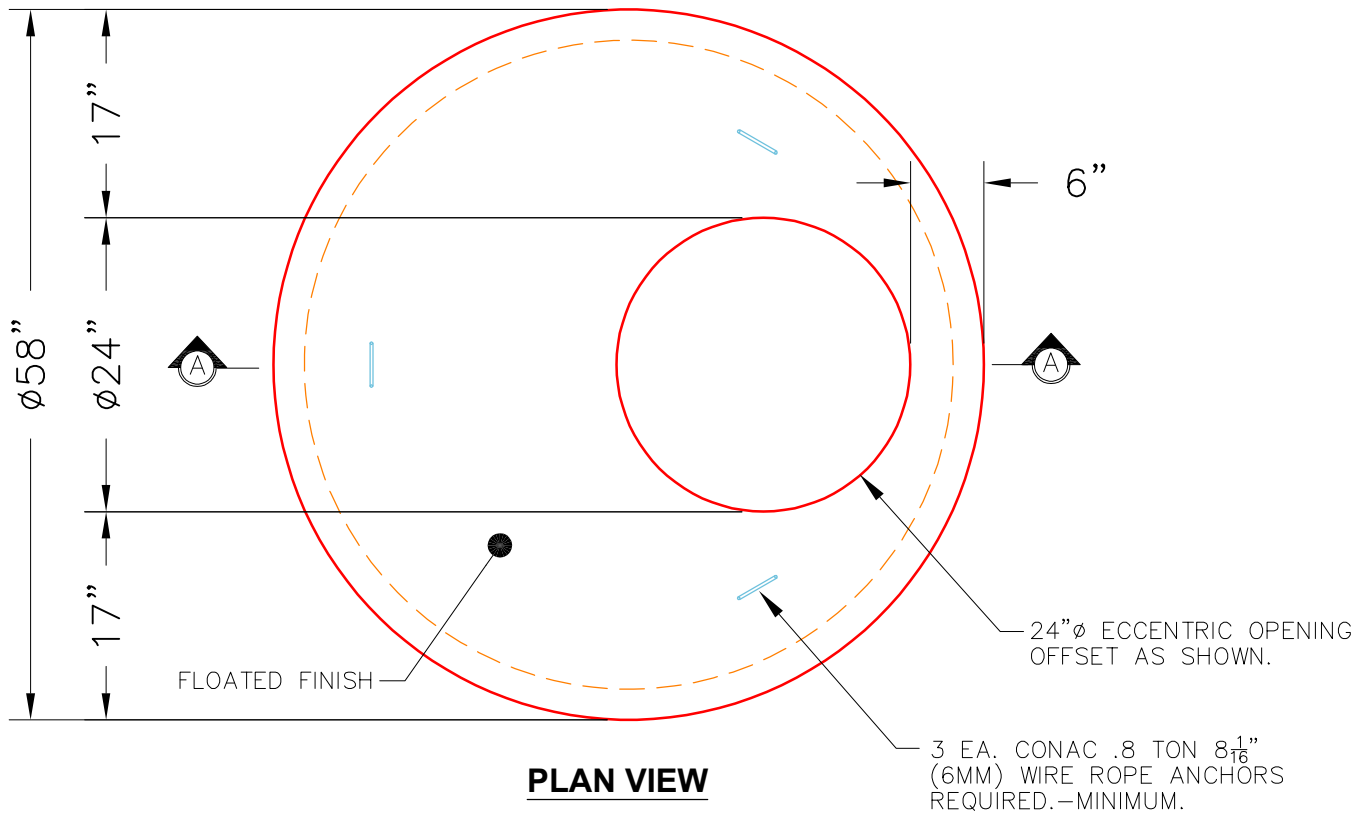

NOTES:

1. MANUFACTURED TO ASTM C-478 (LATEST REVISION).
2. CONCRETE: 5,000 PSI AT 28 DAYS.
3. REINFORCING: #4 BAR @ 10" O.C. E.W. (GRADE 60).

PRODUCTION WORK ORDER		PRODUCT I.D.: MH048LD12ECC	DESCRIPTION: 48" ϕ X 12" MH TOP SLAB 24" ϕ ECCENTRIC	
	QUALITY CONTROL CHECKLIST		PRODUCT VIEW: RIGHT SIDE UP	
	<input type="checkbox"/> ALL DIMENSIONS CORRECT. <input type="checkbox"/> LIFTERS INSTALLED. <input type="checkbox"/> HOLE LOCATION CORRECT. <input type="checkbox"/> REINFORCING CORRECT. <input type="checkbox"/> FINISH ON SLAB SURFACE UNIFORM. <input type="checkbox"/> OUTSIDE TOP EDGE TROWELLED. <input type="checkbox"/> GROOVE JOINT INSTALLED.		CUSTOMER: WOODALL CONSTRUCTION CO., INC.	
			PLANT: BEAVER DAM, KY.	
			PROJECT: THE MAXWELL PH 2	
			WEIGHT: 1,561 LBS.	
			STRUCTURE: SSMH-1	
		TOP SECTION JOINT: N/A		
		QUOTE/SALES ORDER NO: 25-2631		
		BASE SECTION JOINT: GROOVE		
		PC: J. JARVIS	DRAWING: J. COPPAGE	
		QC CHECK INITIALS:	DATE: 11/7/25	SCALE: NTS
				PG. 1 of 1