

Job Name: 25-2592 - Meadows-Northland Ph 7
 Job Location: Lexington, KY
 Contractor: Delmae LLC

Plant: 100

2/5/2026 2:17:55 PM

Tech: J. Horsley - F

PC: T. Lewis



Structure ID: H1

P2 GR24x36x8x3

GRADE RING F/F

- P3) 24" x 36" - CASTING HEIGHT - 6"
- P2) 24" x 36" - GRADE RING F/F - 3"
- P1) 24" x 36" - BOX BASE 8inW, 8inF F/n - 60"
- 2) 24" x 36" - Conseal CS-102 1.00"
- 1) Hole - 20

	0 lb
	306 lb
	7308 lb
	0 lb
	0 lb
Structure Total:	7614 lb

Structure Notes:

1. PER ASTM C-913 SPECIFICATIONS
2. CONCRETE: 4,000 PSI AT 28 DAYS
3. REINFORCEMENT: #4 BAR AS SHOWN (GRADE 60)
4. LIFTERS: 2 EA. WRA016 CONAC WIRE ROPE ANCHORS FOR PLANT & FIELD HANDLING

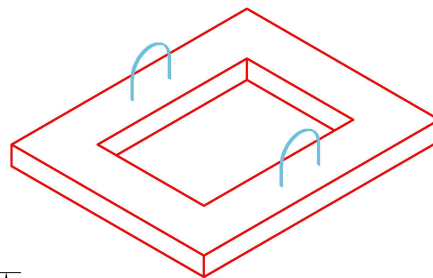

ISOMETRIC VIEW

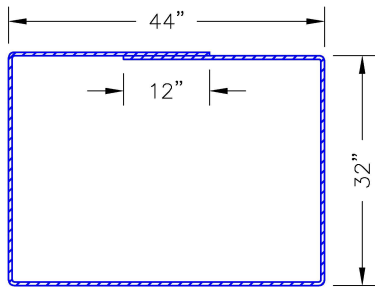

#4 BAR REINFORCING

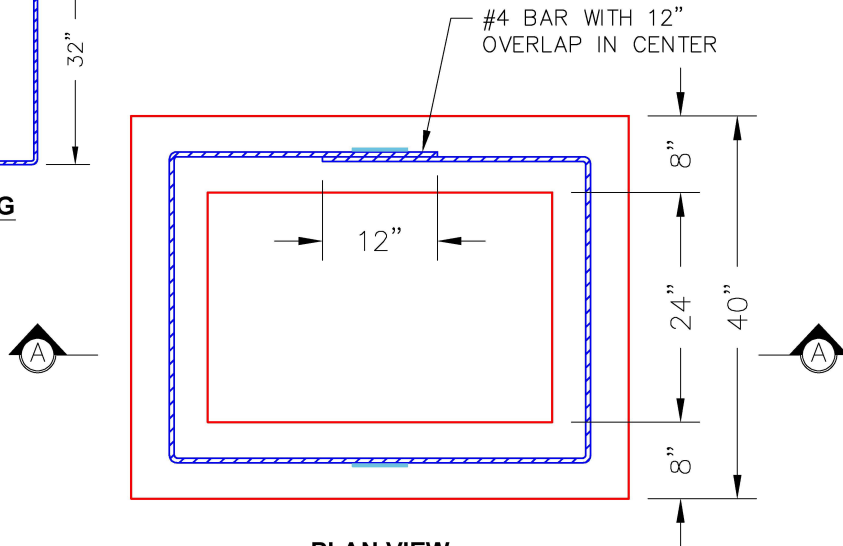

PLAN VIEW

2 EA. CONAC .8 TON $8\frac{1}{16}$ " (6MM) WIRE ROPE ANCHORS REQUIRED—MINIMUM.

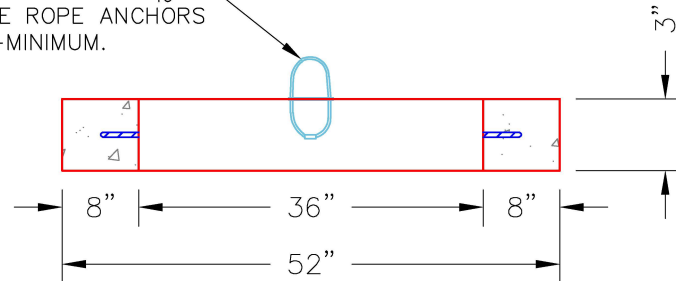

SECTION A-A

Coating (Int):
 Coating (Ext):

Seam Up: Flat
 Seam Dn: Flat

Wall Thickness: 8"

Height (Ext): 3"

Weight (Net): 306 lb
 Volume (Net): 0.08cu.yd