

THIS DRAWING IS INTENDED TO BE PRINTED IN COLOR.

**GENERAL NOTES:**

1. MANUFACTURED TO ASTM C-478 (LATEST REVISION).
2. CONCRETE 4,500 PSI AT 28 DAYS.
3. CONBLOCK CDA-RED ADMIXTURE REQUIRED.
4. WEIGHT: 6,828 LBS.
5. REINFORCING: TOP MAT: #5 BAR @ 6" C/C E.W.  
BOTTOM MAT: #5 BAR @ 6" C/C E.W.  
PER ASTM A615 (GRADE 60)

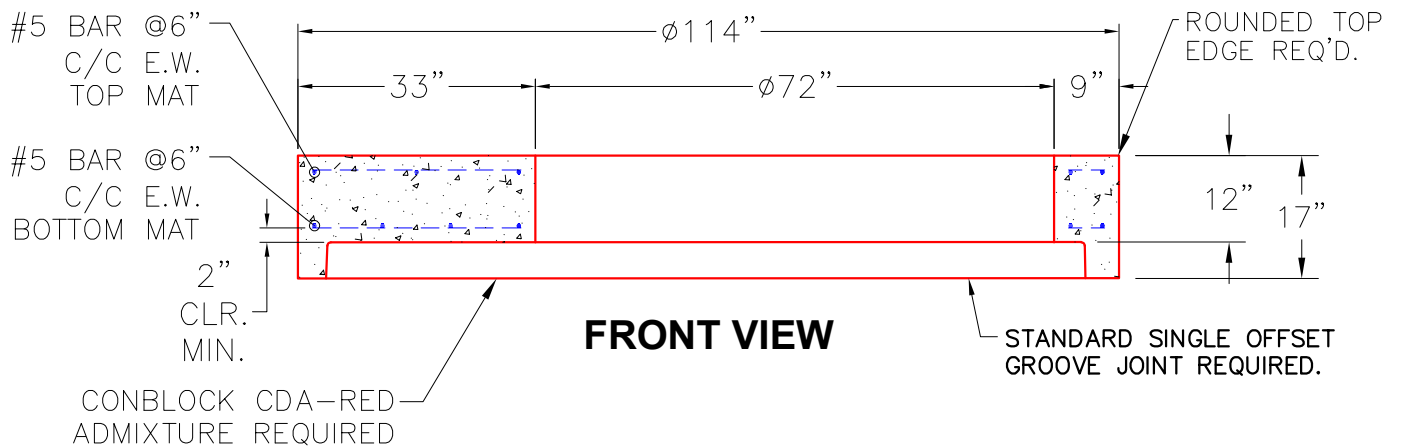
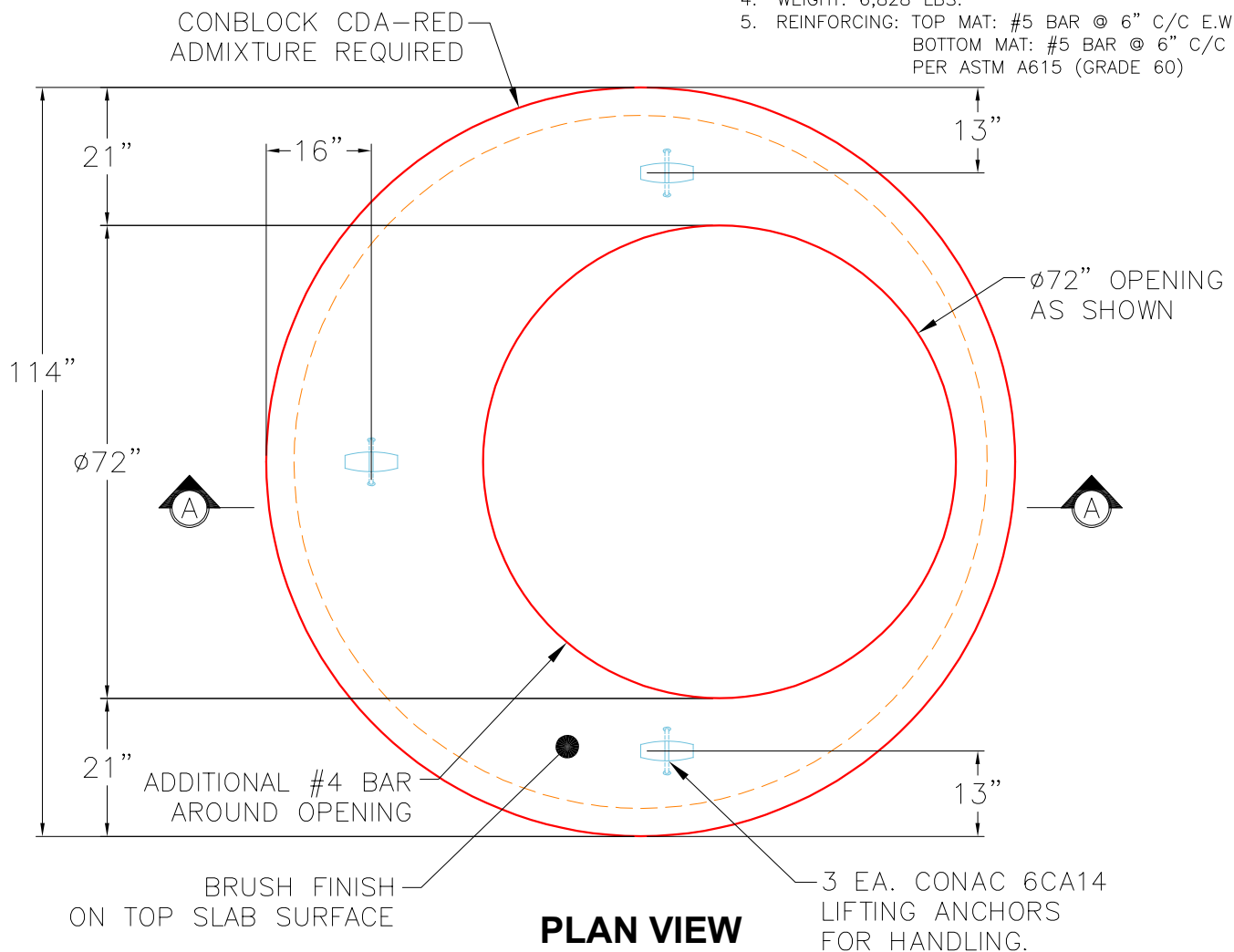

<p>PRODUCTION WORK ORDER</p>		<p>PRODUCT I.D.: MH096LD17CDARED-72ECC</p>	<p>DESCRIPTION: 96" TOP SLAB, 17" HEIGHT W/ 72" ECC OPENING &amp; CDA-RED</p>	
	<p>QUALITY CONTROL CHECKLIST</p>		<p>CUSTOMER: BYARD CONSTRUCTION, LLC</p>	
	<p><input type="checkbox"/> ALL DIMENSIONS CORRECT.</p>		<p>PLANT: BEAVER DAM, KY.</p>	
	<p><input type="checkbox"/> LIFTING ANCHORS INSTALLED.</p>		<p>PROJECT: BLUESKY SEC. 1 (FORCE MAIN)</p>	
	<p><input type="checkbox"/> HOLE LOCATION CORRECT.</p>		<p>STRUCTURE: WET WELL</p>	
	<p><input type="checkbox"/> REINFORCING CORRECT.</p>		<p>QUOTE/SALES ORDER NO: 25-2511D</p>	
<p><input type="checkbox"/> FINISH ON SLAB SURFACE UNIFORM.</p>		<p>PC: A. CHAMBERS</p>		
<p><input type="checkbox"/> OUTSIDE TOP EDGE TROWELLED.</p>		<p>DRAWING: J. COPPAGE</p>		
<p><input type="checkbox"/> GROOVE JOINT INSTALLED.</p>		<p>DATE: 10/21/25</p>		
		<p>SCALE: NTS</p>		
		<p>PG. 1 of 1</p>		