

THIS DRAWING IS INTENDED TO BE PRINTED IN COLOR.

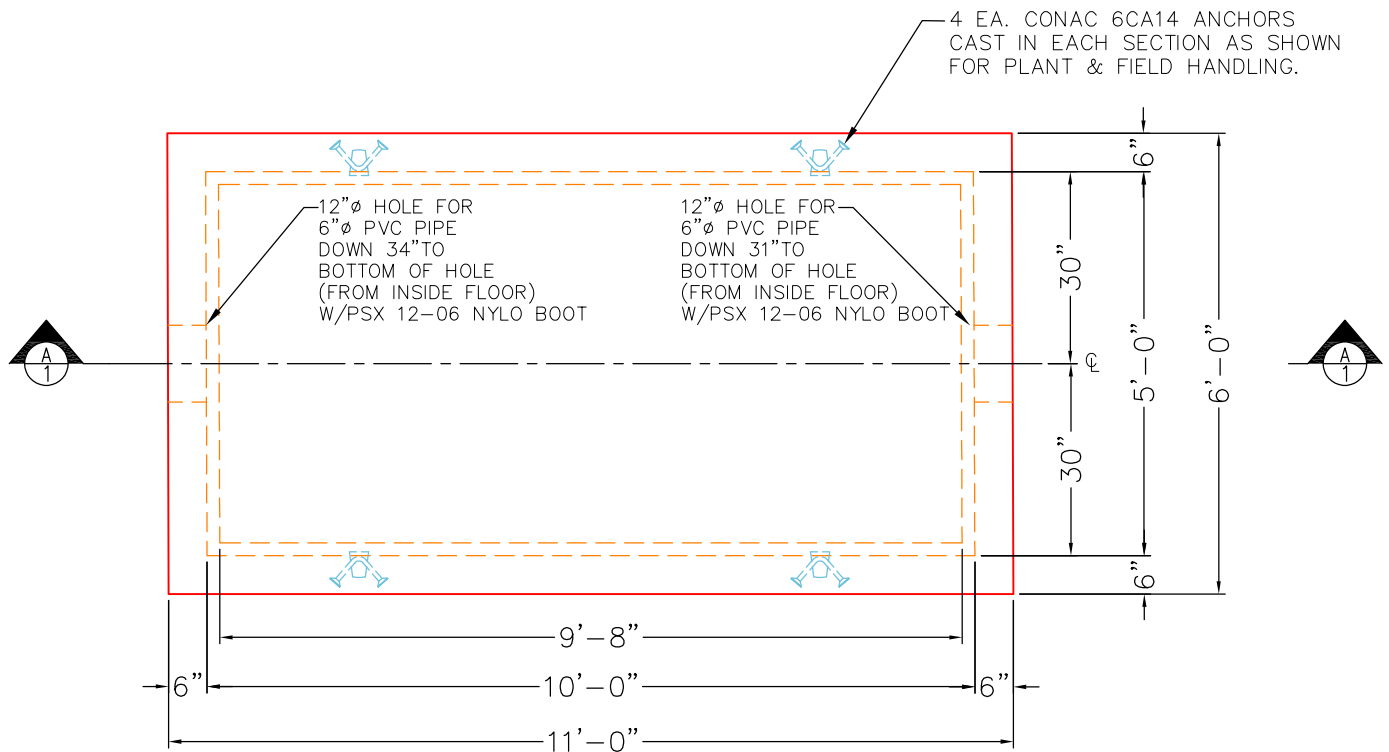

PLAN VIEW
(UPSIDE-DOWN)

#5 BAR @ 8" C/C E.W.
1 1/2" CONCRETE COVER MIN.
(WALLS, TOP & FLOOR TYP.)

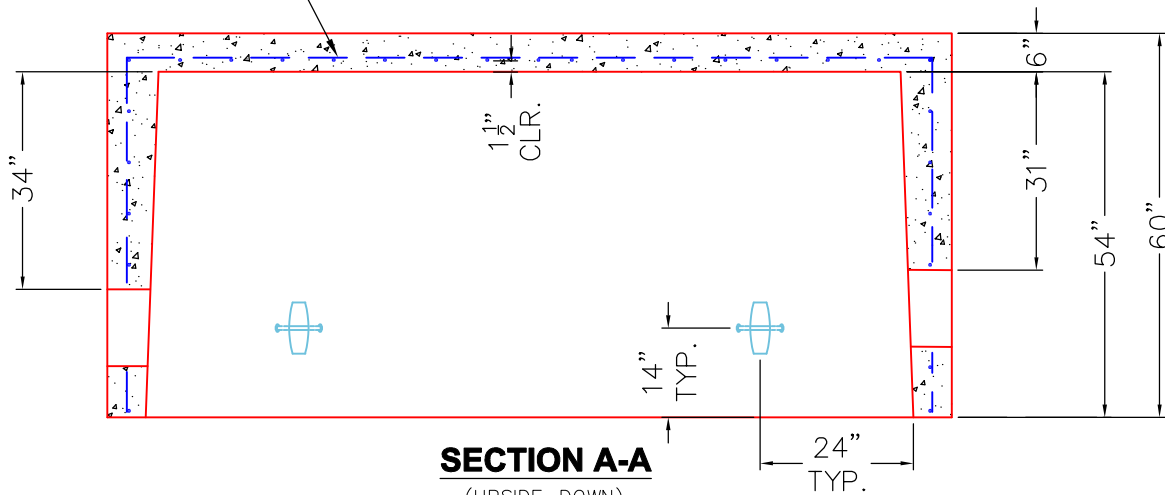

SECTION A-A
(UPSIDE-DOWN)

NOTES:

1. PER ASTM C-890-13 LATEST REVISION.
2. CONCRETE = 5,000 PSI AT 28 DAYS.
3. REINFORCING PER ASTM A615 (GRADE 60).
(H-20 TRAFFIC RATED DESIGN)
4. SEALED WITH 1" CS-102. (6 EA. 14.5' ROLLS REQ'D.)
5. POUR BASE, THEN POUR INTERIOR BAFFLE-SEE PAGE 2 OF 2.

**2nd POUR REQUIRED
FOR BAFFLE WALL
SEE PG. 2 OF 2.**

PRODUCTION WORK ORDER		PRODUCT I.D.: BX60120-06W06F-BA54	DESCRIPTION: BASE 60in x 120in x 54" HT (6in Wall, 6in floor)
	QUALITY CONTROL CHECKLIST		CUSTOMER: KY EARTHWORKS
	<input type="checkbox"/> ALL DIMENSIONS CORRECT. <input type="checkbox"/> LIFTERS INSTALLED. <input type="checkbox"/> HOLES LOCATION(S) CORRECT. <input type="checkbox"/> REINFORCING & SPACING CORRECT. <input type="checkbox"/> BAFFLE POURED CORRECTLY. <input type="checkbox"/> BOOTS & BANDS INSTALLED. <input type="checkbox"/> JOINT INSTALLED.		PROJECT: KERRICK ELEMENTARY
	PRODUCT VIEW: UPSIDE-DOWN		STRUCTURE: GT 1000gal.. - SEC. 1
	PLANT: BEAVER DAM, KY.		QUOTE/SALES ORDER NO: 25-2468
	WEIGHT: 17,735 LBS.		PC: J.H. ROSS, PE
TOP SECTION JOINT: N/A		DRAWING: J. HORSLEY	
BASE SECTION JOINT: FLAT		DATE: 01/20/26	
QC CHECK INITIALS:		PAGE: 1 OF 2	

THIS DRAWING IS INTENDED TO BE PRINTED IN COLOR.

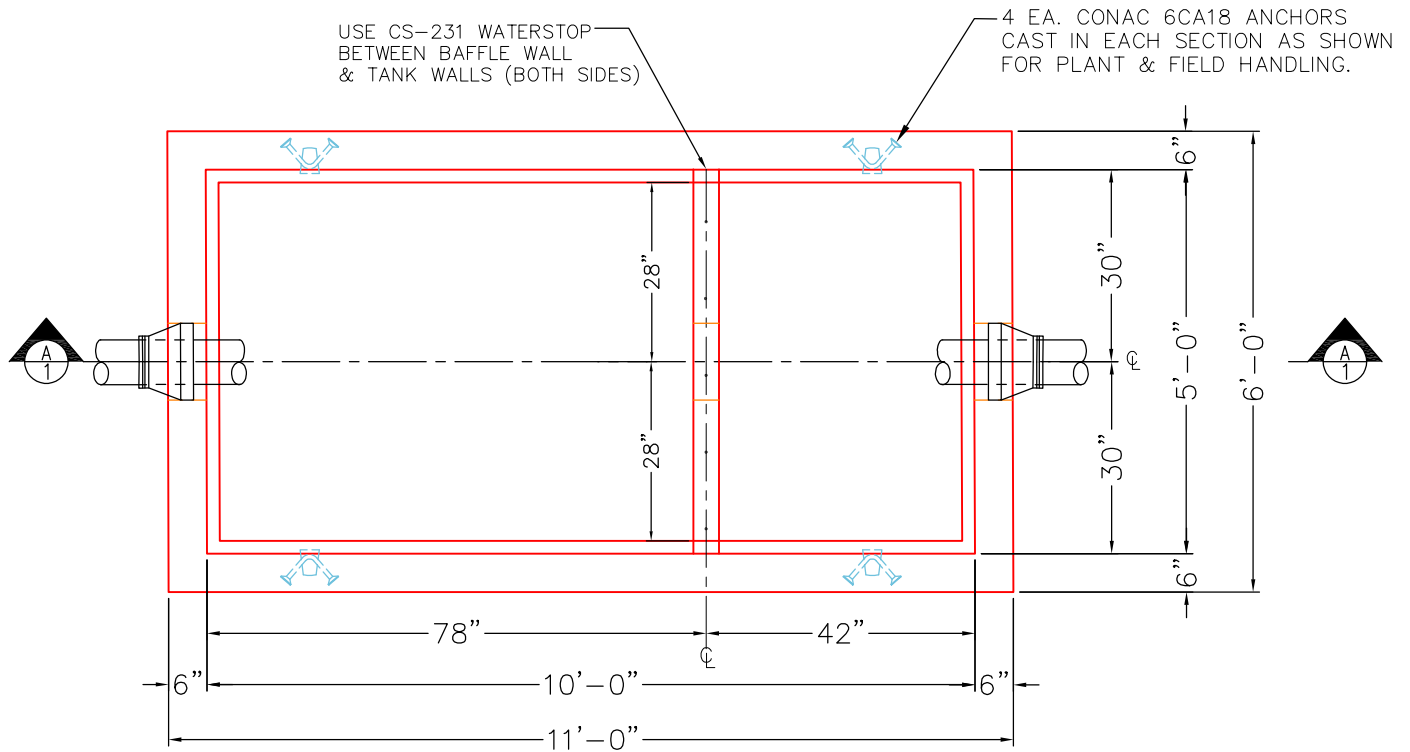

PLAN VIEW
(RIGHT-SIDE UP)

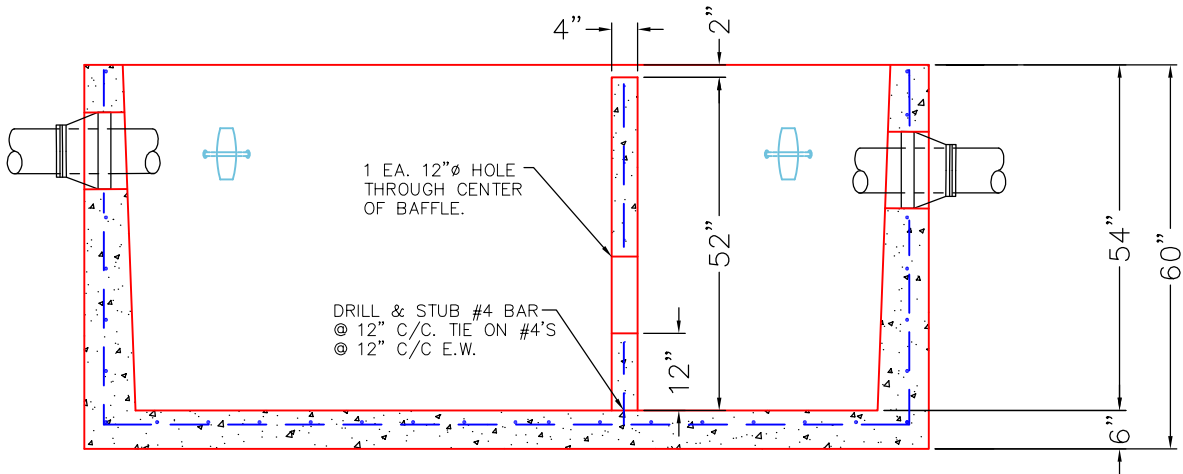

SECTION A-A

NOTES:

1. PER ASTM C-890-13 LATEST REVISION.
2. CONCRETE = 5,000 PSI AT 28 DAYS.
3. REINFORCING PER ASTM A615 (GRADE 60). (H-20 TRAFFIC RATED DESIGN)
4. SEALED WITH 1" CS-102. (6 EA. 14.5' ROLLS REQ'D.)
5. THIS DRAWING USED FOR POURING BAFFLE & INSTALLING BOOTS.

2nd POUR – ADD BAFFLE WALL
WEIGHT = 940 LBS.

PRODUCTION WORK ORDER		PRODUCT I.D.: BX60120-06W06F-BA54	DESCRIPTION: BASE 60in x 120in x 54" HT (6in Wall, 6in floor)
	QUALITY CONTROL CHECKLIST	PRODUCT VIEW: RIGHT-SIDE UP	CUSTOMER: KY EARTHWORKS
	<input type="checkbox"/> ALL DIMENSIONS CORRECT.	PLANT: BEAVER DAM, KY.	PROJECT: KERRICK ELEMENTARY
	<input type="checkbox"/> LIFTERS INSTALLED.	WEIGHT: 17,735 LBS.	STRUCTURE: GT 1000gal.. – SEC. 1
	<input type="checkbox"/> HOLES LOCATION(S) CORRECT.	TOP SECTION JOINT: N/A	QUOTE/SALES ORDER NO: 25-2468
	<input type="checkbox"/> REINFORCING & SPACING CORRECT.	BASE SECTION JOINT: FLAT	PC: J.H. ROSS, PE DRAWING: J. HORSLEY
<input type="checkbox"/> BAFFLE POURED CORRECTLY.	QC CHECK INITIALS:	DATE: 01/20/26	PAGE: 2 OF 2
<input type="checkbox"/> HOLES INSTALLED IN BAFFLE.			
<input type="checkbox"/> BAFFLE SEALED TO WALLS CS-231.			