

**PLAN VIEW
(RIGHT SIDE UP)**

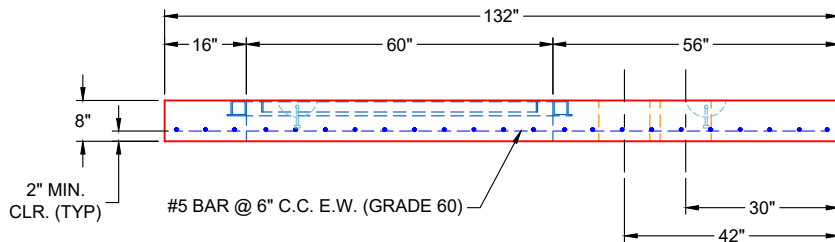

**FRONT VIEW
(RIGHT SIDE UP)**

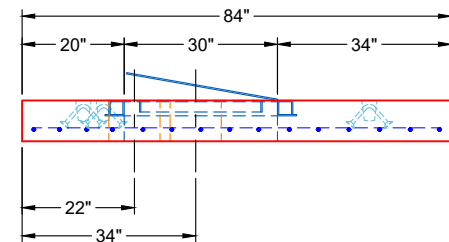

**SIDE VIEW
(RIGHT SIDE UP)**

GENERAL NOTES:

1. MANUFACTURED TO ASTM C-913 (LATEST REVISION).
2. CONCRETE: 5,000 PSI AT 28 DAYS
3. REINFORCEMENT: #5 BAR @ 6" C.C. E.W. (GRADE 60) - 2" MIN. REBAR CLEARANCE (TYP)
4. WEIGHT: 6,235 LBS
5. HALLIDAY W1S 30" X 60" HATCH SUPPLIED BY ICAST - TO BE CAST INTO FLAT LID
6. LIFTERS: 4 EA. 5CA14 CONAC A-ANCHORS FOR PLANT & FIELD HANDLING
7. TOP SURFACE TO RECEIVE LIGHT BRUSH FINISH

PRODUCTION WORK ORDER

PRODUCT I.D.: BX072120-08LD06S

DESCRIPTION: 84" X 132" X 8" FLAT LID SPECIAL



QUALITY CONTROL CHECKLIST

- ALL DIMENSIONS CORRECT.
- LIFTERS INSTALLED.
- HOLE LOCATION(S) CORRECT.
- REINFORCING CORRECT.
- HATCH LOCATION & ORIENTATION.
- EDGES CHAMFERED.
- SHIPLAP JOINT INSTALLED.

PRODUCT VIEW: RIGHT SIDE UP

CUSTOMER: PHILLIPS BROS. CONSTRUCTION, LLC

PLANT: BEAVER DAM, KY

PROJECT: FAMILY SCHOLAR HOUSE

WEIGHT: 6,235 LBS

STRUCTURE: FIRE SERVICE VAULT

TOP SECTION JOINT: FLAT

ORDER NO: 25-2383

BASE SECTION JOINT: N / A

PE: J.H. ROSS

DRAWING: K. CARDWELL

QC CHECK INITIALS:

DATE: 12/01/25

SCALE: NTS

PG. 1 OF 1

Job Number:

25-2383

Job Name:

Family Scholar House

Structure:

Fire Service Vault

Note:

Halliday W1S 30" x 60" Hatch

Supplied By iCast To Be Cast Into

Flat Lid