

THIS DRAWING IS INTENDED TO BE PRINTED IN COLOR.

KYTC STATE PROJECT

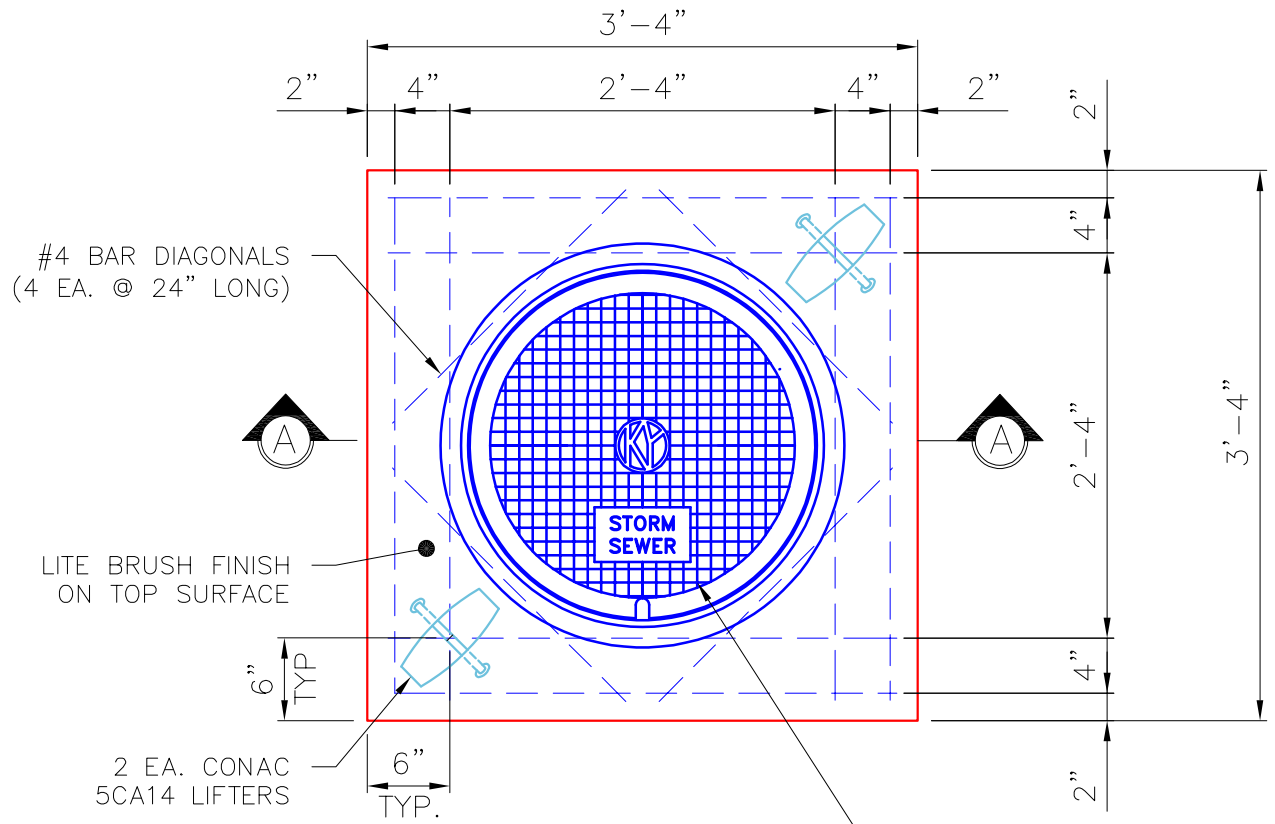

(PLAN VIEW)

KY JB B1 CASTING
HOE KY-206 F/C
SUPPLIED BY ICAST TO BE
CAST INTO CENTER OF SLAB

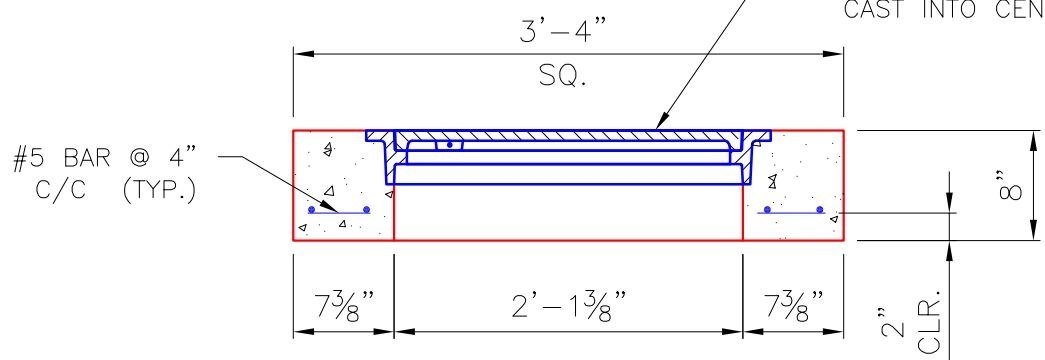

(SECTION A-A)

NOTES:

- CONCRETE: 4500 PSI @ 28 DAYS.
- MANUFACTURED TO KYTC & ASTM C913 SPECIFICATIONS.
- REINFORCING PER ASTM A615 (GRADE 60).
- KYTC STATE CERTIFICATIONS REQUIRED.

BAR LIST	
QTY	SIZE & LENGTH
8	#5 x 36" LONG
4	#5 x 24" LONG

	PRODUCTION WORK ORDER	PRODUCT I.D.: BX024024-08LD08S	DESCRIPTION: CB TOP SLAB 24" X 24" X 8" (KY JB B1)
	QUALITY CONTROL CHECKLIST <input type="checkbox"/> ALL DIMENSIONS CORRECT. <input type="checkbox"/> LIFTERS INSTALLED. <input type="checkbox"/> OPENING CENTERED. <input type="checkbox"/> REINFORCING CORRECT. <input type="checkbox"/> NO JOINT INSTALLED. <input type="checkbox"/> TOP EDGE ROUNDED. <input type="checkbox"/> ANY PATCHWORK ACCEPTABLE.	PRODUCT VIEW: RIGHT SIDE UP PLANT: BEAVER DAM, KY. WEIGHT: 802 LBS. TOP SECTION JOINT: FLAT BOTTOM JOINT: FLAT QC CHECK INITIALS:	CUSTOMER: LOUISVILLE PAVING & CONSTRUCTION PROJECT: MIDDLETOWN-EASTWOOD TRAIL STRUCTURE I.D.: 2 ST-JB QUOTE/ORDER NO: 25-2311B CEHCK: B. SMITH DATE: 03/26/26

Job Number:

25-2311B

Job Name:

Middletown-Eastwood Trail Top Slabs

Structure:

2 ST-JB

Note:

HOE KY-206 Frame Supplied By
iCast To Be Cast Into Flat Lid Flange
Side Up