

Job Name: 25-1922 - Reynold's Farm  
 Job Location: Goodlettsville, TN 37072  
 Contractor: Josh King Excavation

Plant: Beaver Dam, KY  
 1/8/2026 9:01:30 AM

Tech: K. Cardwell  
 PC: J. Jarvis



**Structure ID: B4**

**P2 GR30x30x6x3**

**GRADE RING F/F**

- P3) 30" x 30" - CASTING HEIGHT - 8"
- P2) 30" x 30" - GRADE RING F/F - 3"
- P1) 30" x 30" - BOX BASE 6inW, 6inF F/n - 60"
- 1) CASTING - JBS 3300 SET (F/G/H)
- 2) 30" x 30" - Conseal CS-102 1.00"
- 2) Hole - 22

0 lb  
 218 lb  
 4855 lb  
 500 lb  
 0 lb  
 0 lb  
 -----  
 Structure Total: 5573 lb

- Structure Notes:**
1. PER ASTM C-913 SPECS
  2. CONCRETE: 4,000 PSI AT 28 DAYS
  3. REINFORCEMENT: #4 BAR AS SHOWN (GRADE 60)

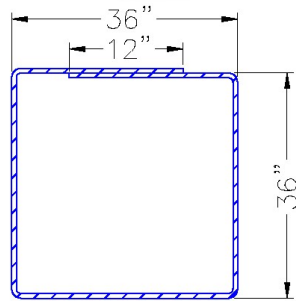

**#4 BAR REINFORCING**

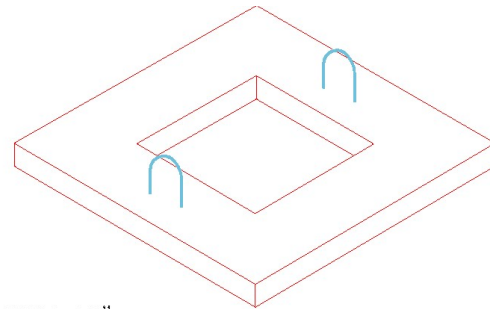

**ISOMETRIC VIEW**

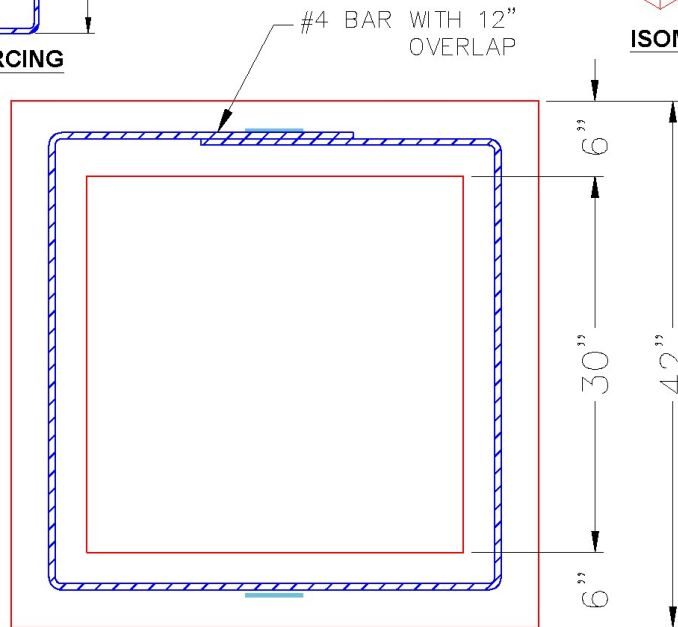

**PLAN VIEW**

2 EA. CONAC .8 TON 8<sup>1</sup>/<sub>16</sub>"  
 (6MM) WIRE ROPE ANCHORS  
 FOR HANDLING.

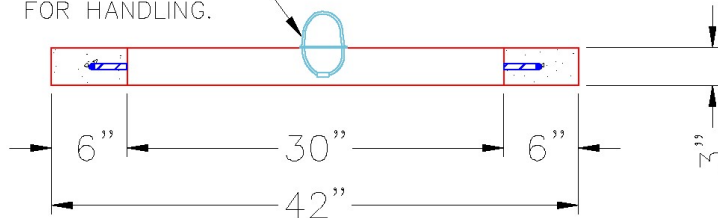

**SECTION A-A**

Coating (Int):  
 Coating (Ext):

Seam Up: Flat  
 Seam Dn: Flat

Wall Thickness: 6"

Height (Ext): 3"

Weight (Net): 217 lb  
 Volume (Net): 0.06cu.yd