

Job Name: 25-1684P4 KYTC Jefferson Co. Call 200 (251007)  
 Job Location: I-264 Louisville, Ky.  
 Contractor: Cleary Construction, Inc.

Plant: Beaver Dam, Ky.  
 1/22/2026 6:51:57 AM

Tech: J. Horsley  
 PC: J. Jarvis



**Structure ID: JB 02 - JB-A**

**P2 BX3660-8LD8S**

**BX FLAT LID 8inW SOLID F/F**

- P2) 36" x 60" - BX FLAT LID 8inW SOLID F/F - 8"
- P1) 36" x 60" - BOX BASE 8inW, 8inF, Variable Ht F/n - 56"
- 1) 36" x 60" - Conseal CS-102 1.00"
- 2) Hole - 52

2653 lb  
 8222 lb  
 0 lb  
 0 lb  
 -----  
 Structure Total: 10875 lb

Structure Notes:

- \*\* KYTC STATE PROJECT \*\***
1. PER KYTC JUNCTION BOX /ASTM C913 SPEC'S.
  2. CONCRETE = 4,000 PSI AT 28 DAYS.
  3. SOLID TOP SLAB - NO CASTING.

REINFORCING PER ASTM A615 (GRADE 60).

- TOP SLAB (As .62) #5 BARS AT 6" C.C.E.W.
- WALLS (As .31) #5 BARS AT 12" C.C.E.W.
- FLOOR (As .31) #5 BARS AT 12" C.C.E.W.

4 ea. CONAC WRA016  
 WIRE ROPE LIFTERS

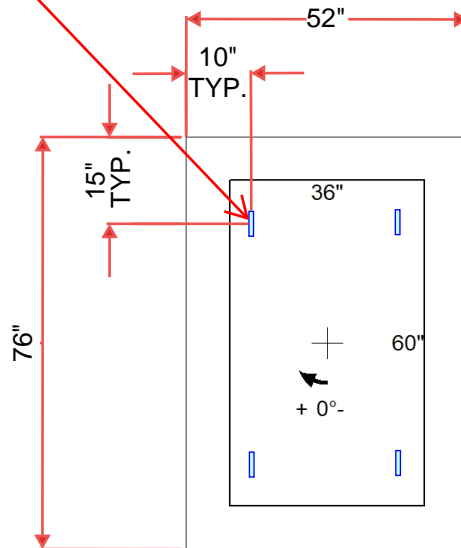

FLOAT FINISH  
 ON TOP SURFACE

#5 BARS  
 AT 6" C.C.E.W.

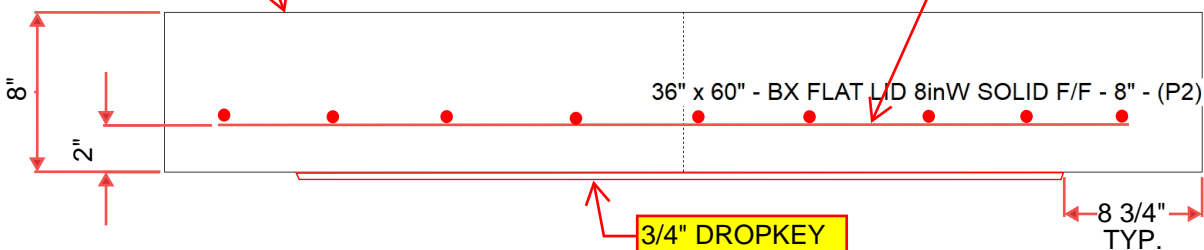

Coating (Int):  
 Coating (Ext):

Seam Up: Flat  
 Seam Dn: Flat

Wall Thickness: 8"

Height (Ext): 8"

Weight (Net): 2653 lb  
 Volume (Net): 0.68cu.yd