

# \*KYTC STATE PROJECT\*

3 EA. CONAC .8 TON 8<sup>1</sup>/<sub>16</sub>"  
(6MM) WIRE ROPE ANCHORS  
REQUIRED—MINIMUM.

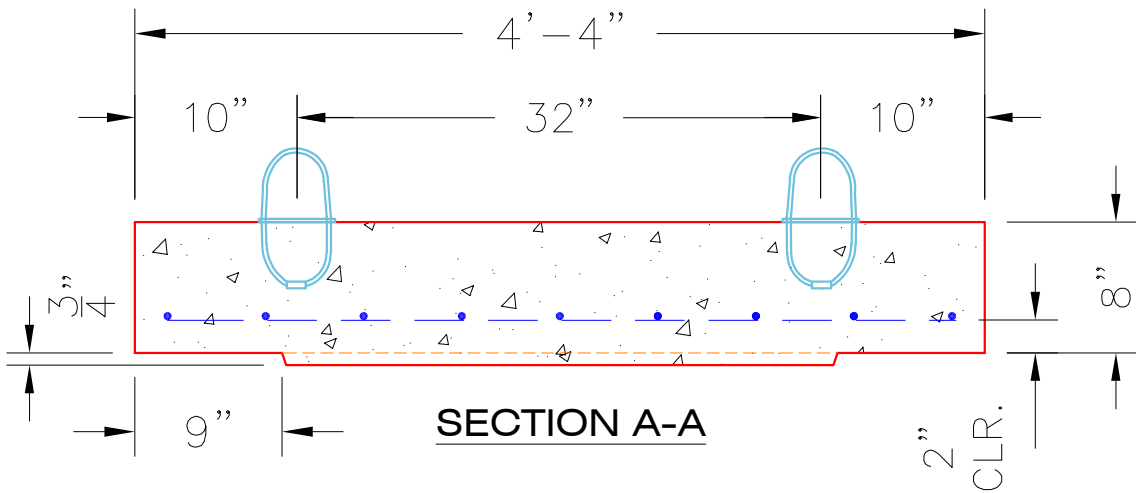
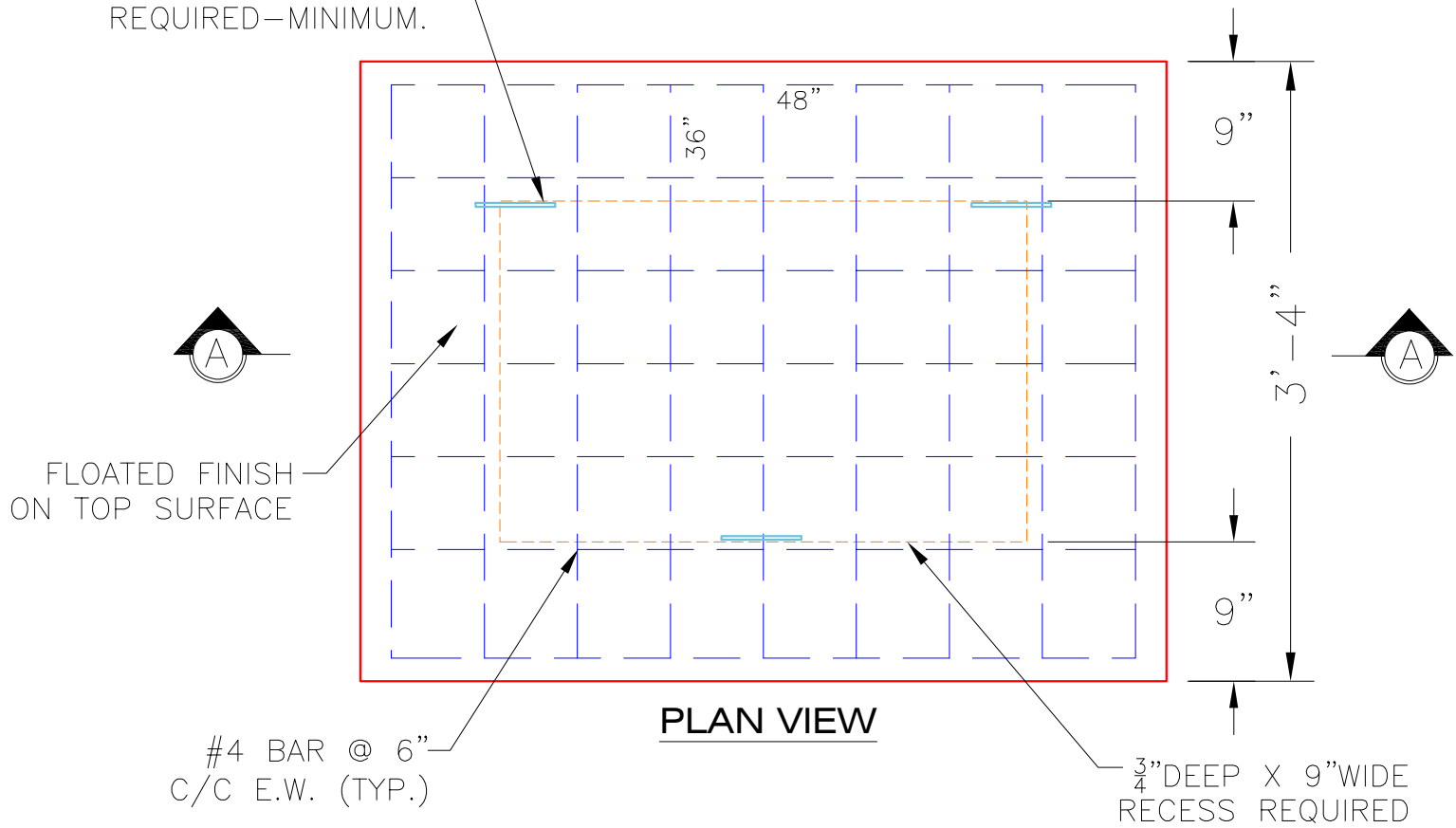

**NOTES:**

- CONCRETE: 4500 PSI @ 28 DAYS.
- MANUFACTURE TO KYTC SPECIFICATIONS.
- REINFORCING: #4 BAR @ 6" C/C E.W.—GRADE 60.
- 3 EA. CONAC WIRE LOOP LIFTERS REQUIRED.
- KYTC CERTIFICATIONS REQUIRED.

**#4 BAR CUT LIST**

- 7 EA. @ 48"
- 9 EA. @ 36"

|                                                                                    |                                                  |                               |                                                          |                      |
|------------------------------------------------------------------------------------|--------------------------------------------------|-------------------------------|----------------------------------------------------------|----------------------|
| PRODUCTION WORK ORDER                                                              |                                                  | PRODUCT I.D.:<br>BXL2436FL8-S | DESCRIPTION:<br>JUNCTION BOX TOP SLAB 24"x36"x8" (SOLID) |                      |
|  | QUALITY CONTROL CHECKLIST                        | PRODUCT VIEW: RIGHT SIDE UP   | CUSTOMER: CLEARLY CONSTRUCTION, INC.                     |                      |
|                                                                                    | <input type="checkbox"/> ALL DIMENSIONS CORRECT. | PLANT: BEAVER DAM, KY.        | PROJECT: KYTC JEFFERSON CO. (251007)                     |                      |
|                                                                                    | <input type="checkbox"/> LIFTERS INSTALLED.      | WEIGHT: 1,450 LBS.            | STRUCTURE ID.: 118+35 LT INLET 13A (SEC. P2)             |                      |
|                                                                                    | <input type="checkbox"/> NO OPENINGS.            | TOP SECTION JOINT: NOT REQ'D. | SALES ORDER NO: 25-1684P3                                |                      |
|                                                                                    | <input type="checkbox"/> REINFORCING CORRECT.    | BOTTOM JOINT: 3/4" RECESS     | PC: J. JARVIS                                            | DRAWING: N. RICHARDS |
| <input type="checkbox"/> 3/4" RECESS INSTALLED.                                    | QC CHECK INITIALS:                               | DATE: 02/11/26                | SCALE: NTS                                               | PG. 1 of 1           |
| <input type="checkbox"/> TOP EDGE STONED.                                          |                                                  |                               |                                                          |                      |
| <input type="checkbox"/> ANY PATCHWORK ACCEPTABLE.                                 |                                                  |                               |                                                          |                      |