

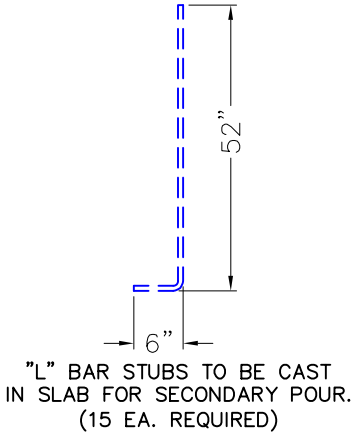

GENERAL NOTES:

1. MANUFACTURED PER ASTM C-913 (LATEST REVISION).
2. CONCRETE F'C = 4,500 PSI AT 28 DAYS.
3. REINFORCING: #5 BAR @ 12" C/C E.W. (GRADE 60).
4. #5 "L" BARS REQUIRED TO BE CAST IN FOR SECONDARY POUR OF WALLS.
5. SEE STACK-IT DRAWING FOR SECONDARY POUR OF WALLS WITH ADDITIONAL INFORMATION.

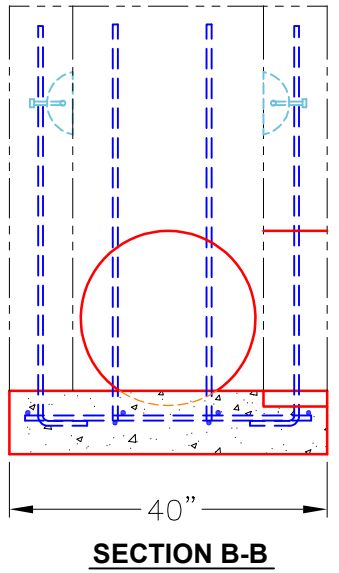
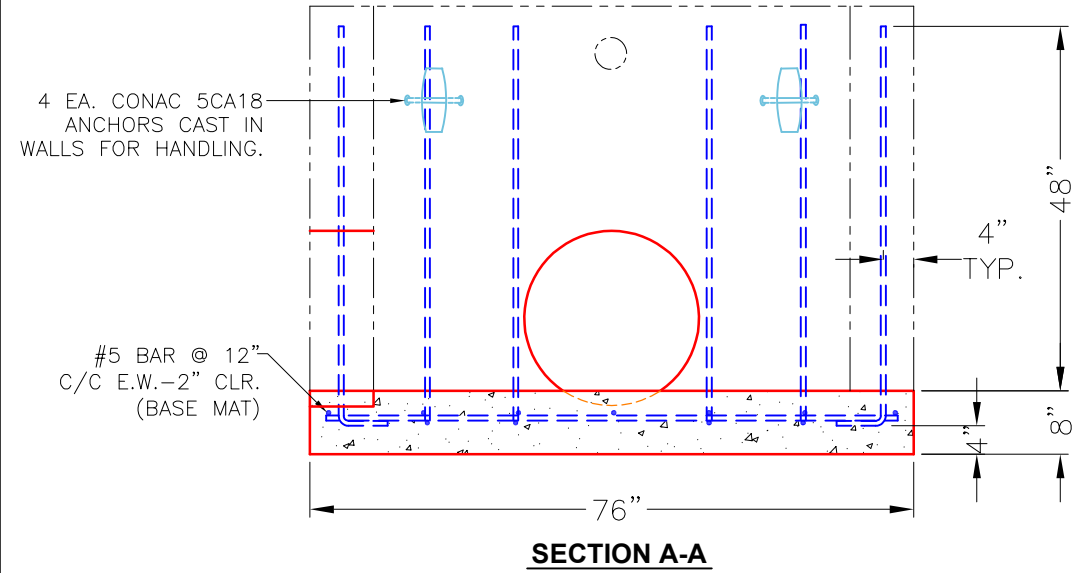
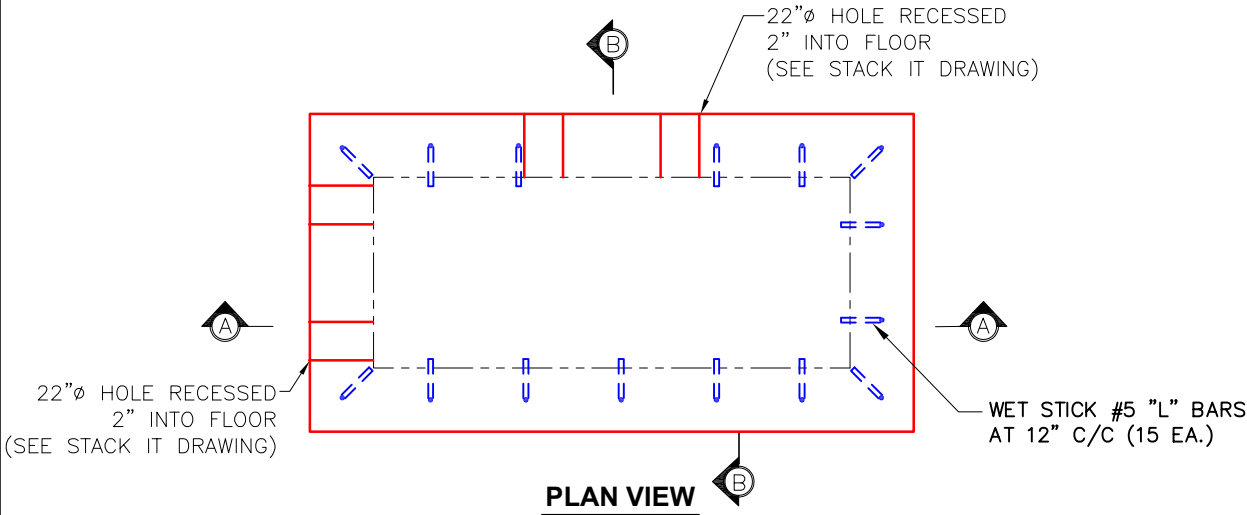

PRODUCTION WORK ORDER		PRODUCT I.D.: PRIMARY POUR	DESCRIPTION: DBI FLOOR 24" X 60" X 8" THK. W/EXT. REBAR	
	QUALITY CONTROL CHECKLIST	PRODUCT VIEW: RIGHT SIDE UP	CUSTOMER: CLEARY CONSTRUCTION, INC.	
	<input type="checkbox"/> ALL DIMENSIONS CORRECT. <input type="checkbox"/> LIFTERS INSTALLED. <input type="checkbox"/> "L" BARS CAST IN. <input type="checkbox"/> REINFORCING CORRECT. <input type="checkbox"/> SURFACE QUALITY ACCEPTABLE. <input type="checkbox"/> "L" BARS CORRECT SIZE. <input type="checkbox"/> REBAR MAT INSTALLED.	PLANT: BEAVER DAM, KY.	PROJECT: JEFFERSON CO. CALL 200 (251007)	
		WEIGHT: 2,057 LBS.	STRUCTURE ID.: 5144+07 RT DBI-13S (SEC. P1)	
		TOP SECTION JOINT: N/A	SALES ORDER NO.: 25-1684	
		BASE SECTION JOINT: FLAT	P.C.: T. RYAN	DRAWING: N. RICHARDS
QC CHECK INITIALS:	DATE: 07/11/25	SCALE: NTS	PG. 1 of 2	

Job Name: 25-1684 KYTC Jefferson Co. Call 200 (251007)
 Job Location: I-264 Louisville, Ky.
 Contractor: Cleary Construction, Inc.

Plant: Beaver Dam, Ky.
 7/11/2025 9:16:41 AM

Tech: N. Richards
 PC: T. Ryan



Structure ID: 5144+07 RT DBI-13S

P1 BX2460-08BAVF

BOX BASE 8inW, 8inF, Variable Ht

- P3) 15" x 59" - P.I.P. - BY OTHERS - 8"
- P2) 24" x 60" - BX024060-08LD08-1559 - BX FLAT LID 8inW, w/15"x59" HOLE (KYTC DBI-13S) - 8"
- P1) 24" x 60" - BX2460-08BAVF - BOX BASE 8inW, 8inF, Variable Ht - 50"
- 1) 24" x 60" - PSCONCS102-1 - SGL 1"x14.5' Butyl (2x) - 0"
- 2) Hole - 0"
- 2) Hole - 0"

Structure Notes:
 -KYTC STATE PROJECT 251007
 -REINFORCING: #5 BAR @ 12" C/C E.W. (TYP.)
 -CASTING FRAMES & GRATES BY OTHERS.
 -CS-102 BUTYL REQUIRED (SUPPLIED BY ICAST).
 -KYTC CERTIFICATIONS REQUIRED.

Rim: 555.61' Rim to Invert: 5.8' Slack: 3.6" Sump: 0" Step Position:

Position	Elev	Angle	Ext. (cw)	Pipe	Pipe OD	Connector	Hole	Horz Size	Up ()	Offset
Invert 1	549.81'	0°	20"	18" CMP	19"	Hole 22	22"	22"	-2"	0"
Invert 2	549.81'	90°	38"	18" CMP	19"	Hole 22	22"	22"	-2"	0"
Invert 3	553.31'	90°	38"	4" WEEP HOLE	4"	Hole 4	4"	4"	42"	0"
Invert 4	553.31'	270°	38"	4" WEEP HOLE	4"	Hole 4	4"	4"	42"	0"
Invert 5										
Invert 6										
Invert 7										
Invert 8										

RIGHT-SIDE UP VIEW (int. dimensions)

UPSIDE-DOWN VIEW (int. dimenions)

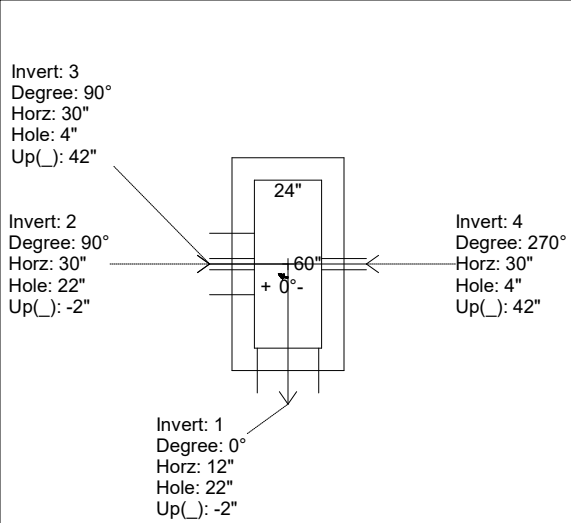
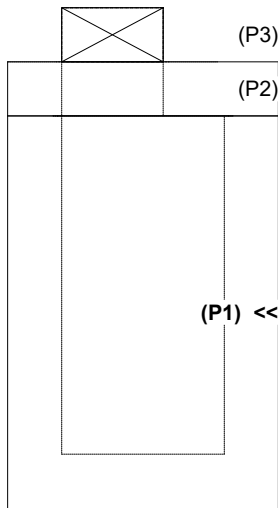

INSIDE WALL DIMENSIONS

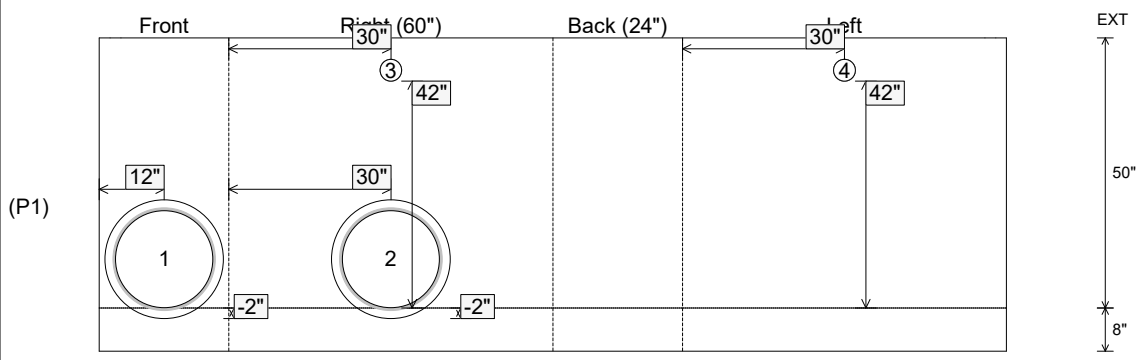

Coating (Int): Coating (Ext):	Seam Up: Flat Seam Dn: n/a	Wall Thickness: 8" Floor Height: 8"	Height (Int): 50" Height (Ext): 58"	Weight (Net): 8226 lb Volume (Net): 2.1cu.yd
----------------------------------	-------------------------------	--	--	---