

**\*KYTC STATE PROJECT\***

FLOATED FINISH  
ON TOP SURFACE

4 EA. CONAC .8 TON  $8\frac{1}{16}$ "  
(6MM) WIRE ROPE ANCHORS  
REQUIRED—MINIMUM.

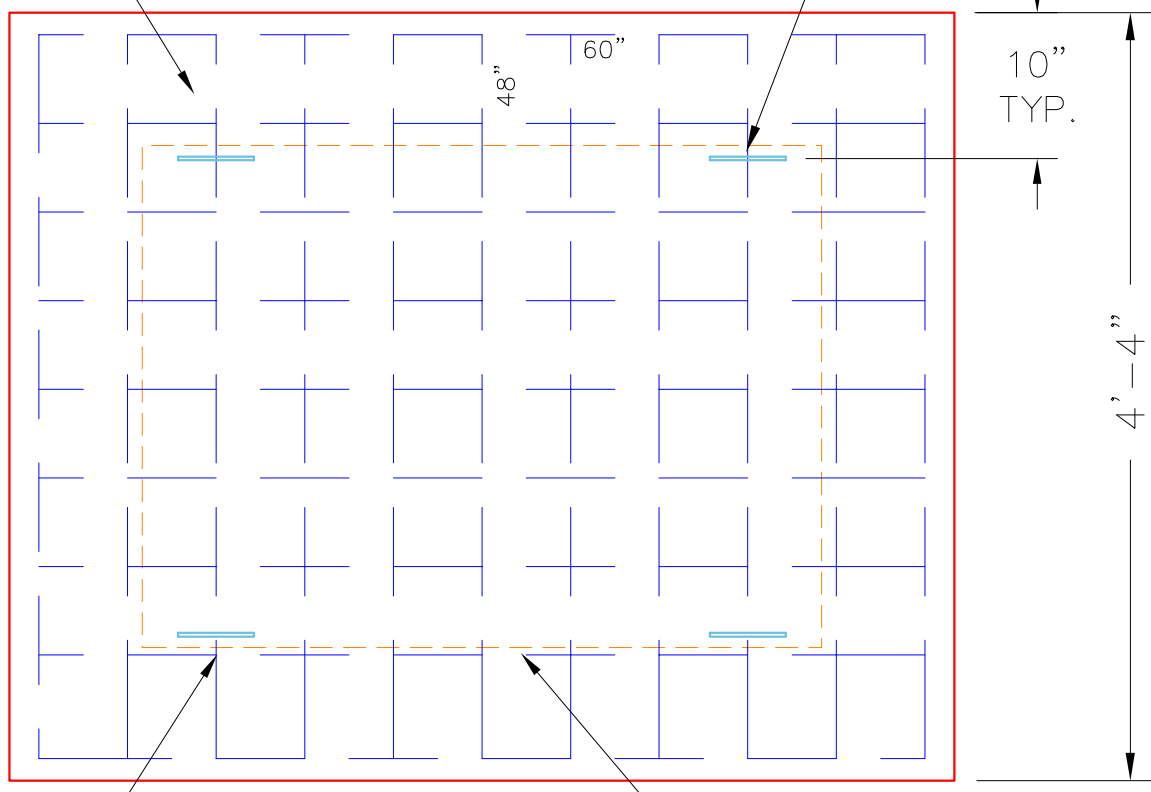

10"  
TYP.

4'-4"



#4 BAR @ 6"  
C/C E.W. (TYP.)

**(PLAN VIEW)**

$\frac{3}{4}$ " DEEP X 9" WIDE  
RECESS REQUIRED

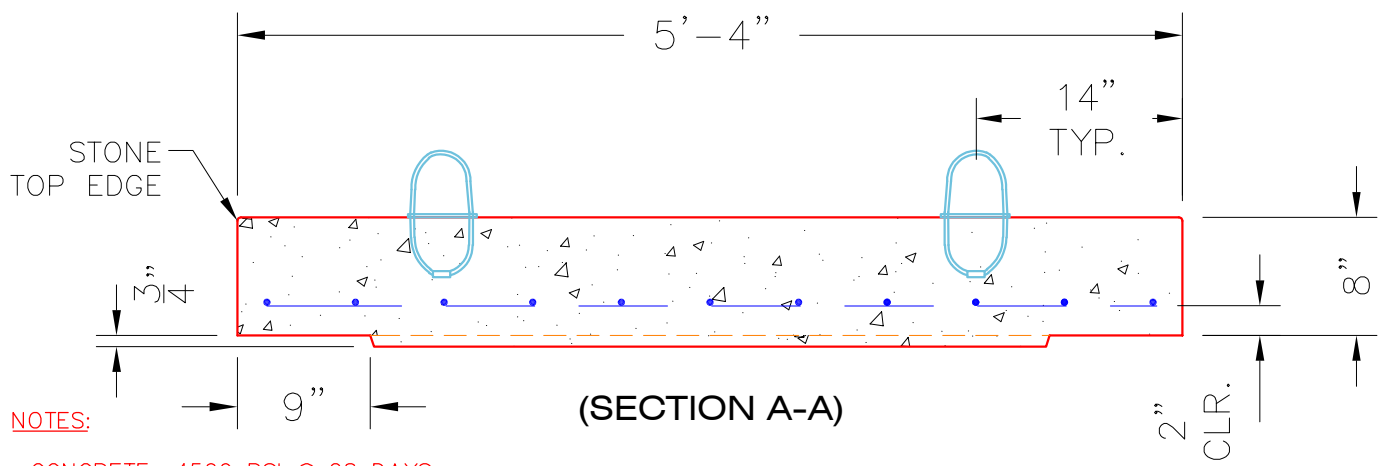

STONE  
TOP EDGE

14"  
TYP.

8"

2"  
CLR.

**NOTES:**

- CONCRETE: 4500 PSI @ 28 DAYS.
- MANUFACTURE TO KYTC SPECIFICATIONS.
- REINFORCING: #4 BAR @ 6" C/C E.W.—GRADE 60.
- 4 EA. CONAC WIRE LOOP LIFTERS REQUIRED.
- KYTC CERTIFICATIONS REQUIRED.

**#4 BAR CUT LIST**  
9 EA. @ 60"  
11 EA. @ 48"

PRODUCTION WORK ORDER		PRODUCT I.D.: BX036048-08LD08S	DESCRIPTION: JUNCTION BOX TOP SLAB 36" X 48" X 8"
	QUALITY CONTROL CHECKLIST	PRODUCT VIEW: RIGHT SIDE UP	CUSTOMER: CLEARY CONSTRUCTION, INC.
	<input type="checkbox"/> ALL DIMENSIONS CORRECT.	PLANT: BEAVER DAM, KY.	PROJECT: JEFFERSON CO. CALL 200 (251007)
	<input type="checkbox"/> LIFTERS INSTALLED.	WEIGHT: 2,345 LBS.	STRUCTURE ID.: 5095+00 LT JB-A (SEC. P2)
	<input type="checkbox"/> NO OPENINGS.	TOP SECTION JOINT: NOT REQ'D.	SALES ORDER NO.: 25-1684
	<input type="checkbox"/> REINFORCING CORRECT.	BOTTOM JOINT: $\frac{3}{4}$ "X9" RECESS	PC: J. JARVIS
<input type="checkbox"/> $\frac{3}{4}$ " RECESS INSTALLED.	QC CHECK INITIALS:	DATE: 08/20/25	SCALE: NTS
<input type="checkbox"/> TOP EDGE STONED.			PG. 1 of 1
<input type="checkbox"/> ANY PATCHWORK ACCEPTABLE.			