

Job Name: 25-1601 Spring Creek Parkway Phase 2 (Storm)
 Job Location: Clarksville, TN
 Contractor: Byard Construction, LLC

Plant: Beaver Dam
 3/18/2026 8:50:51 AM

Tech: S. Felletter
 PC: A. Chambers



Structure ID: CB-234

P3 MH048LD10SP

MH FLAT TOP - TDOT NO 12 (28"x34" Hole) F/F

- P4) 28" x 34" - CASTING HEIGHT - 7"
- P3) 48" - MH FLAT TOP - TDOT NO 12 (28"x34" Hole) F/F - 10"
- P2) 48" - MH RISER SPECIAL/CUST. HT F/G - 39"
- P1) 48" - MH BASE Custom Ht T/n - 42"
- 2) 48" - Conseal CS-102 1.00"
- 1) 28" x 34" - Conseal CS-102 1.00"
- 1) Hole - 26

0 lb
 1497 lb
 2724 lb
 4031 lb
 0 lb
 0 lb
 0 lb

 Structure Total: 8253 lb

- Structure Notes:**
1. PER TDOT D-CB-12RA / ASTM C478 SPEC'S.
 2. CONCRETE = 4,000 PSI AT 28 DAYS.
 3. NO INVERT CHANNEL.
 4. CASTING BY OTHERS (TDOT TY. 12 - JBS 3123 MOD F/G/H).

- REINFORCING PER ASTM A615 (GRADE 60).
 ** PER TDOT STD DRAWING D-CB-12RA **
- TOP SLAB - DBL MAT #5 BARS.
 - RISER (As .24)
 - FLOOR (As .62) #5 BARS AT 6" C.C.E.W.

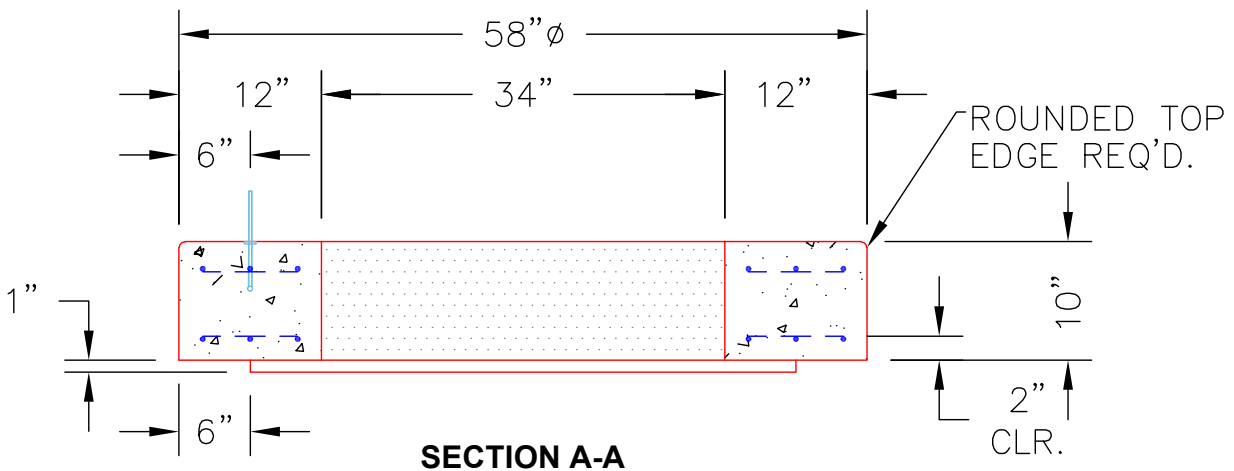
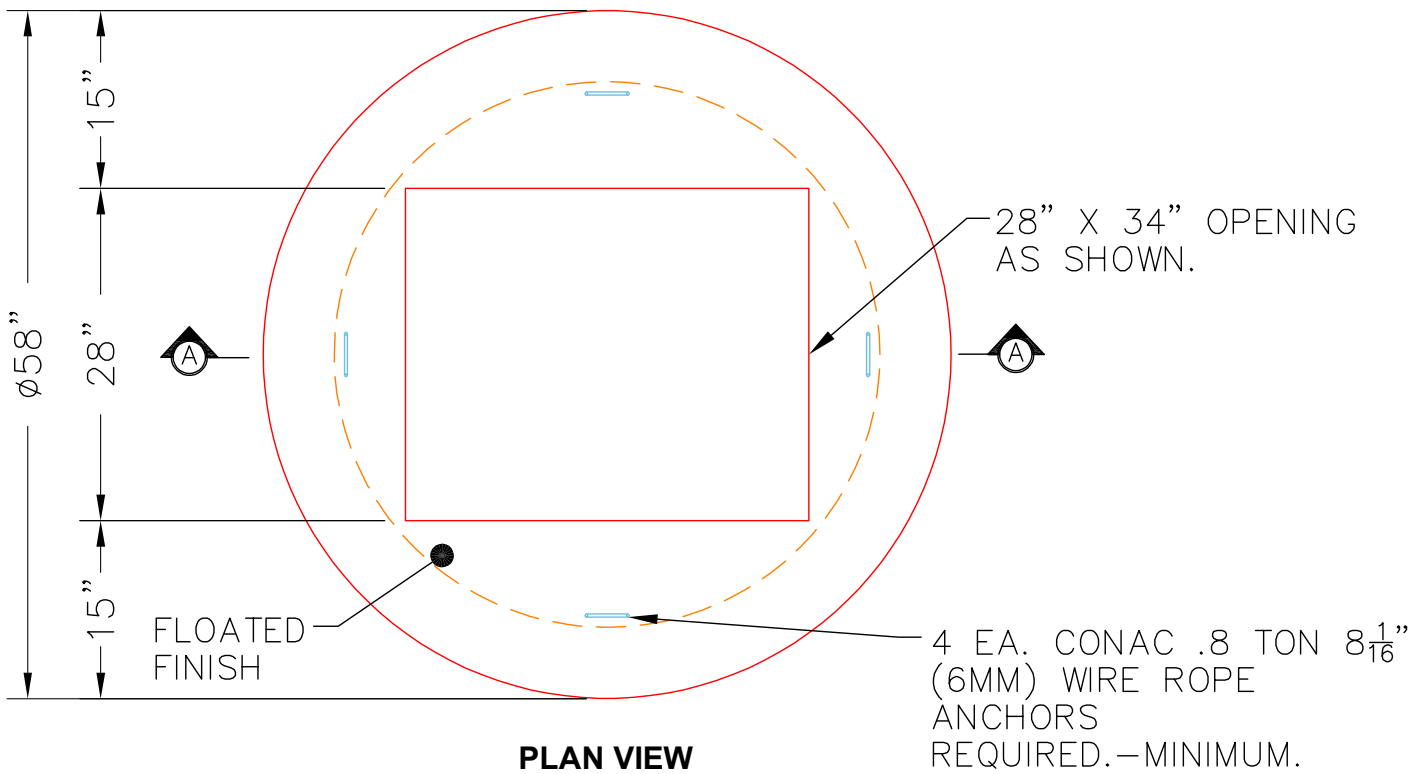

Coating (Int): Coating (Ext):	Seam Up: Flat Seam Dn: Flat	Wall Thickness: 5"	Height (Ext): 10"	Weight (Net): 1497 lb Volume (Net): 0.38cu.yd
----------------------------------	--------------------------------	--------------------	-------------------	--