

Job Name: 25-1431 - Georgetown Commons  
 Job Location: Georgetown, KY  
 Contractor: Winwater Hartford KY Co.

Plant: Beaver Dam  
 4/9/2026 10:01:06 AM

Tech: J. Coppage  
 PC: A. Chambers



**Structure ID: MH 341**

**P2 MH072LD10-24ECC**

**MH FLAT LID w/24in ECC Hole**

- P3) 24" - CASTING HEIGHT - 7"
- P2) 72" - MH FLAT LID w/24in ECC Hole - 10"
- P1) 72" - MH BASE - 54"
- 1) CASTING - HOE MC-420 F/C Storm LOU-MSD
- 1) 72" - Conseal CS-102 1.00"
- 1) DOGHOUSE INVRTD - 54"x54"
- 1) DOGHOUSE INVRTD - 34"x30"
- 1) Hole - 10
- 4) MH Step ML-10-TDS-NCR - 10"

- Structure Notes:
1. JR HOE MC-420 PROVIDED BY ICAST.
  2. PER ASTM C478 SPECIFICATIONS.
  3. CONCRETE = 4,000 PSI AT 28 DAYS.
  4. REINFORCING PER ASTM A615 (GRADE 60).
    - TOP SLAB AS NOTED BELOW.
    - RISER/WALLS (As .18)
    - FLOOR (As .37) #5 BARS AT 10" C.C.E.W.

Structure Total: 14309 lb

**NOTES:**

1. MANUFACTURED TO ASTM C-478 (LATEST REVISION).
2. CONCRETE: 4,000 PSI AT 28 DAYS.
3. REINFORCING: TOP MAT #4 BAR @ 18" O.C. E.W.  
 BOTTOM MAT #4 BAR @ 9" O.C. E.W.  
 (GRADE 60)

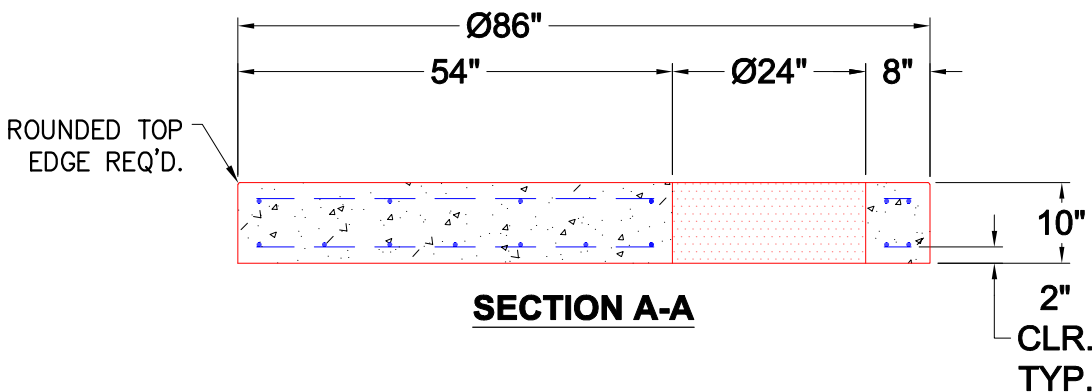
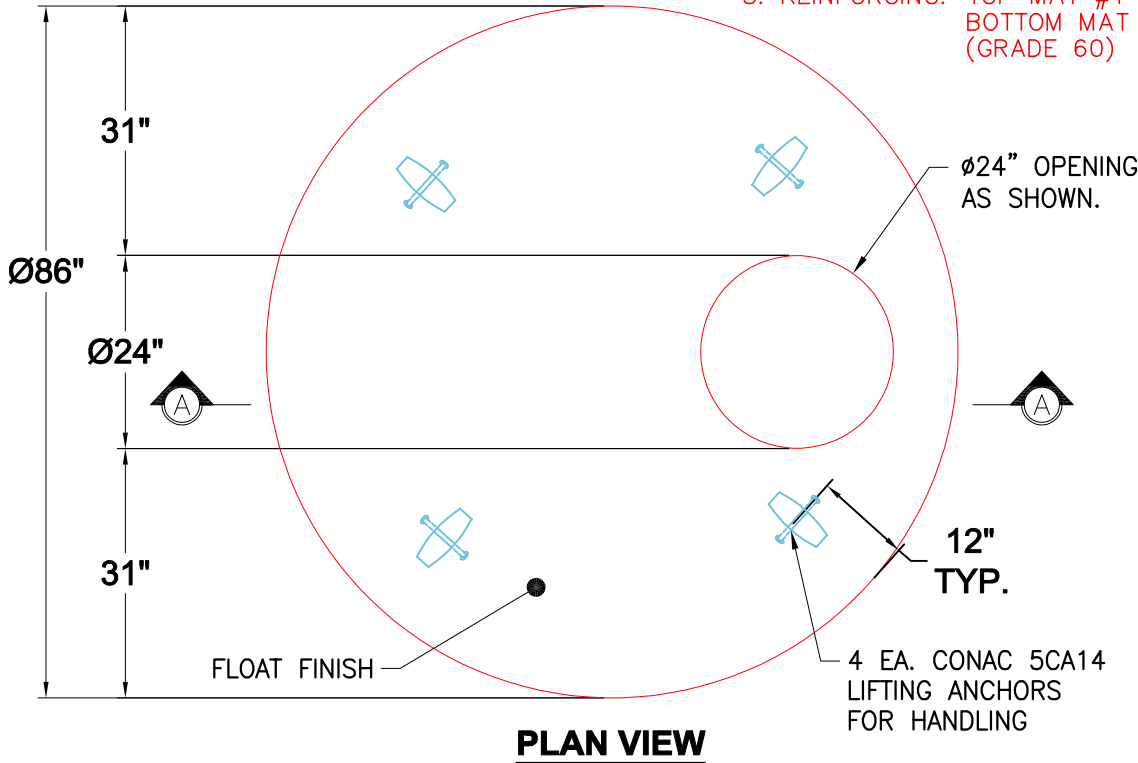

Coating (Int): Coating (Ext):	Seam Up: Flat Seam Dn: Flat	Wall Thickness: 7"	Height (Ext): 10"	Weight (Net): 4495 lb Volume (Net): 1.15cu.yd
----------------------------------	--------------------------------	--------------------	-------------------	--