

Job Name: 25-1431 - Georgetown Commons
 Job Location: Georgetown, KY
 Contractor: Winwater Hartford KY Co.

Plant: Beaver Dam

Tech: J. Copping

4/9/2026 10:01:29 AM

PC: A. Chambers



Structure ID: DCI 143

P2 BX4848-08R60

BOX RISER 8inW

- P4) 24" x 36" - CASTING HEIGHT - 6"
- P3) 48" x 48" - CB FLAT TOP 8"W w/24"x36" HOLE - 8"
- P2) 48" x 48" - BOX RISER 8inW - 60"
- P1) 48" x 48" - BOX BASE 8inW, 8inF - 60"
- 1) CASTING - HOE 470 SET (F/G/H)
- 2) Hole - 46
- 1) Hole - 30

- Structure Notes:
1. JR HOE HOE-470 PROVIDED BY ICAST.
 2. PER ASTM C913 SPECIFICATIONS.
 3. CONCRETE = 4,000 PSI AT 28 DAYS.
 4. REINFORCING PER ASTM A615 (GRADE 60).
 - TOP SLAB (As .62) #5 BARS AT 6" C.C.E.W..
 - RISER/WALLS (As .37) #5 BARS AT 10" C.C.E.W.
 - FLOOR (As .37) #5 BARS AT 10" C.C.E.W.

Structure Total: 20547 lb

Rim: 872.15' Rim to Invert: 11.15' Slack: 1.7" Sump: 1.9" Step Position:

Position	Elev	Angle	Ext. (cw)	Pipe	Pipe OD	Connector	Hole	Horz Size	Up ()	Offset
Invert 1	862.8'	0°	32"	36" HDPE	41.7"	Hole 46	46"	46"	-41.35"	0"
Invert 2										
Invert 3										
Invert 4										
Invert 5										
Invert 6										
Invert 7										
Invert 8										

RIGHT-SIDE UP VIEW (int. dimensions)

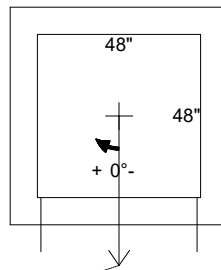
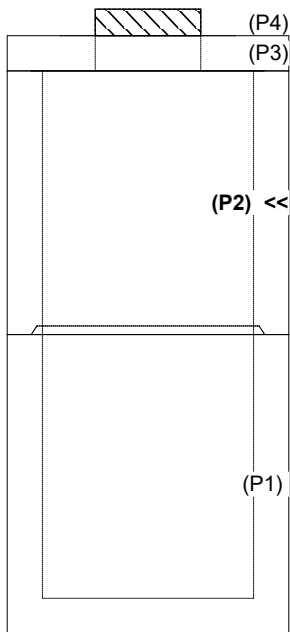

Invert: 1
 Degree: 0°
 Horz: 24"
 Hole: 46"
 Up(): -41.35"

INSIDE WALL DIMENSIONS

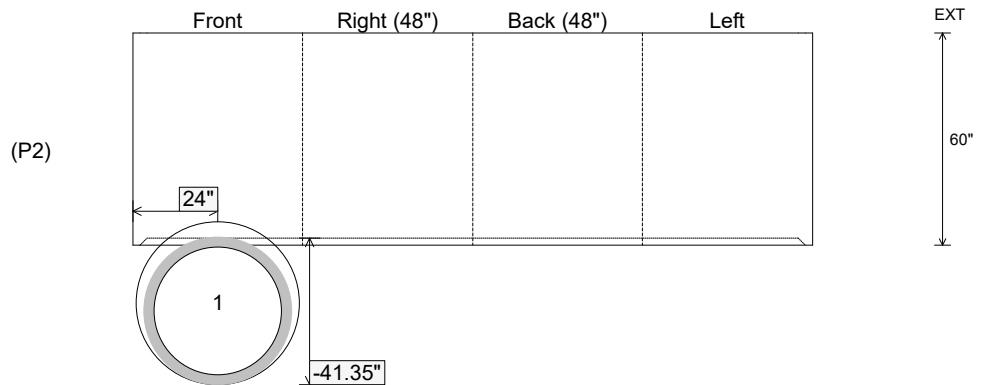

Coating (Int): Coating (Ext):	Seam Up: Flat Seam Dn: Groove	Wall Thickness: 8" Floor Height: 0"	Height (Int): 60" Height (Ext): 60"	Weight (Net): 8923 lb Volume (Net): 2.28cu.yd
----------------------------------	----------------------------------	--	--	--