



Structure ID: 340(138)

P1 HWSF24

24" - SLOPED & FLARED HEADWALL

| DIMENSIONS | | | | | | | | | | |
|------------|-------|-------|--------|-------|-------|----|----|--------|-------|------------|
| PIPE Ø | A | B | C | D | E | F | G | H | I | WEIGHT |
| 24" | 3'-6" | 4'-4" | 2'-10" | 1'-6" | 5'-0" | 4" | 3" | 2'-10" | 6'-0" | 4,956 LBS. |

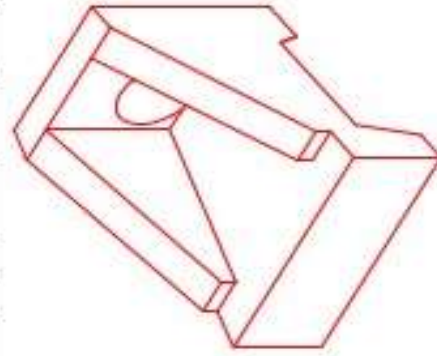

ISOMETRIC VIEW
24" HEADWALL

"A-ANCHOR" LIFTING SYSTEM
FOR PLANT & FIELD HANDLING.

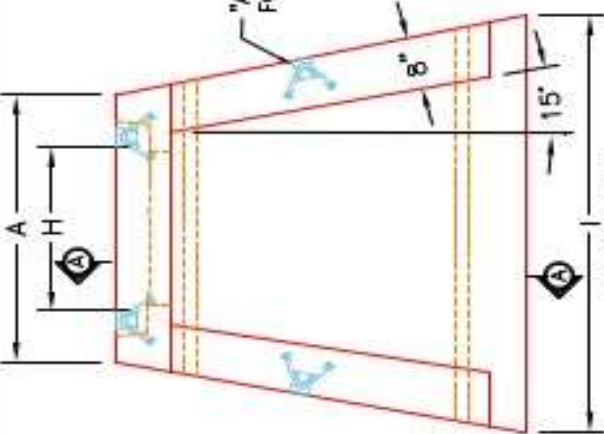

PLAN VIEW

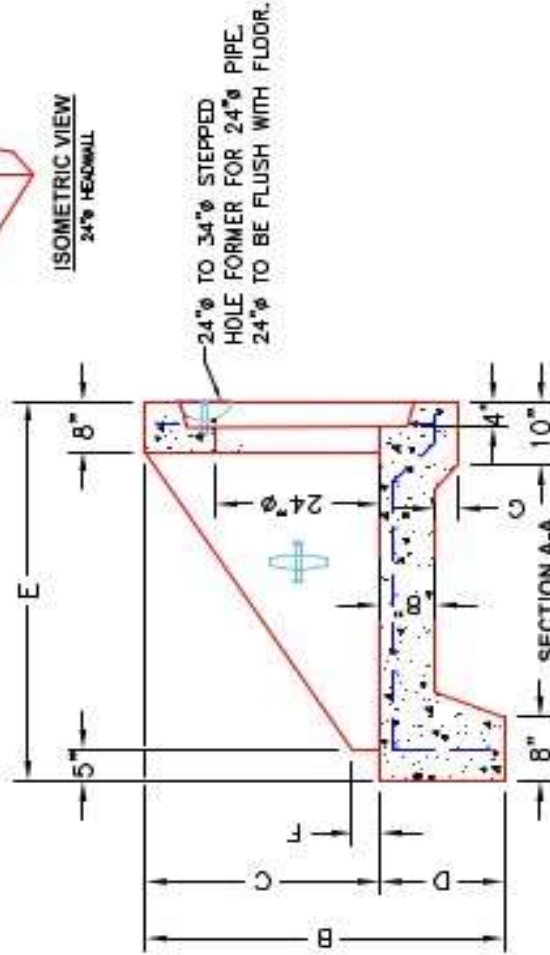

SECTION A-A

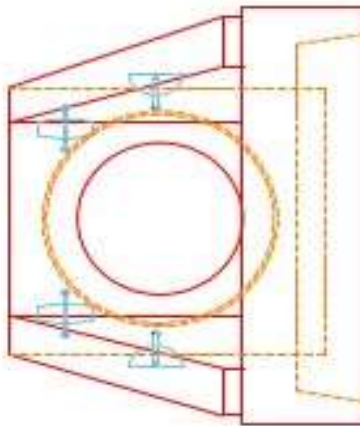

FRONT ELEVATION

NOTES:

1. CONCRETE: 4500 PSI @ 28 DAYS.
2. REINFORCING: #4 BAR @ 12" C/C E.W. - GRADE 60, (WITH 3" CONCRETE COVER MINIMUM)
3. REINFORCING BARS TO BE TACK WELDED OR TIED.
4. DRAWING TO BE USED IN CONJUNCTION WITH KYTC STD. DRAWING RCH-020-03 AND THE STANDARD SPECIFICATIONS FOR ROAD AND BRIDGE CONSTRUCTION.
5. CHAMFER ON ALL EXPOSED EDGES.

| PRODUCTION WORK ORDER | | PRODUCT I.D.: HWSF24 | |
|---|--|---|--|
| QUALITY CONTROL CHECKLIST <input type="checkbox"/> ALL DIMENSIONS CORRECT. <input type="checkbox"/> LIFTERS INSTALLED. <input type="checkbox"/> STEPPED HF CORRECT SIZE. <input type="checkbox"/> REINFORCING CORRECT. <input type="checkbox"/> DISSIPATOR BLOCK INSTALLED. <input type="checkbox"/> EDGES CHAMFERED. <input type="checkbox"/> ALL PATCHWORK ACCEPTABLE. | | DESCRIPTION: KYTC 24" SLOPED & FLARED HEADWALL CUSTOMER: STOCK PROJECT: STOCK INVENTORY STRUCTURE ID.: N/A QUOTE/SALES ORDER NO: N/A CHECK: J.H. ROSS, PE DATE: REV. 4/22/24 DRAWING: N. RICHARDS SCALE: NTS PG. 1 of 1 | |
| THIS DRAWING IS THE PROPERTY OF INFRASTRUCTURE PRECAST, INC. ANY USE OR DUPLICATION OF THIS DRAWING WITHOUT PRIOR AUTHORIZATION IS STRICTLY PROHIBITED. | | PRODUCT VIEW: RIGHT SIDE UP PLANT: BEAVER DAM, KY. WEIGHT: 4,956 LBS. TOP SECTION JOINT: N/A BASE SECTION JOINT: N/A QC CHECK INITIALS: | |

