



Structure ID: 18(32)

P1 HWSF18

18" - SLOPED & FLARED HEADWALL

| PIPE Ø | A | B | C | D | E | F | G | H | I | WEIGHT |
|--------|-------|-------|-------|-------|-------|----|--------|-------|-------|------------|
| 18" | 3'-0" | 3'-8" | 2'-3" | 1'-6" | 4'-6" | 4" | 2 1/2" | 2'-2" | 5'-2" | 3,640 LBS. |

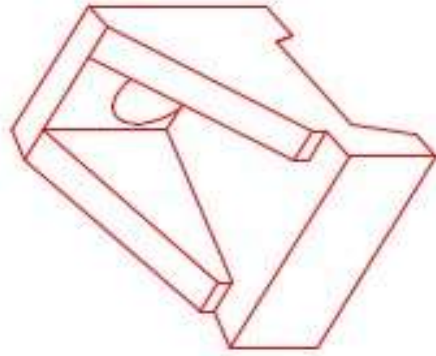

ISOMETRIC VIEW
18" HEADWALL

A-ANCHOR LIFTING SYSTEM
FOR PLANT & FIELD HANDLING.

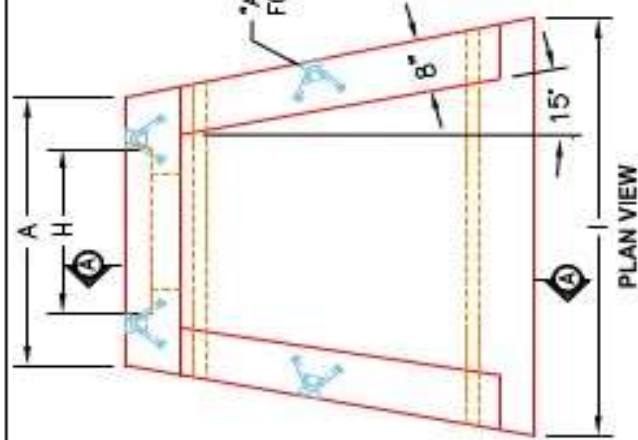

PLAN VIEW

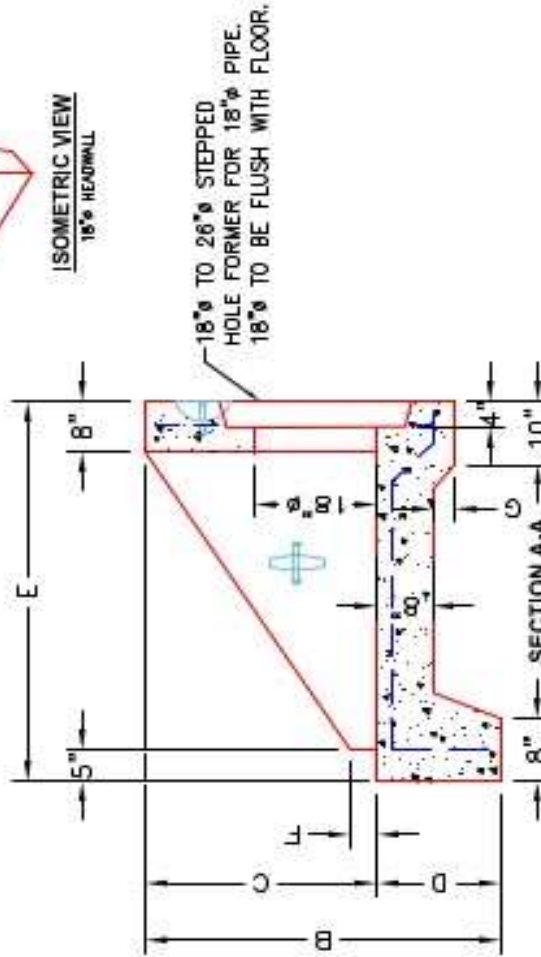

FRONT ELEVATION

- NOTES:
1. CONCRETE: 4500 PSI @ 28 DAYS.
 2. REINFORCING: #4 BAR @ 12" C/C E-W--GRADE 60, (WITH 2" CONCRETE COVER MINIMUM)
 3. REINFORCING BARS TO BE TACK WELDED OR TIED.
 4. DRAWING TO BE USED IN CONJUNCTION WITH KYTC STD. DRAWING FORH-000-03 AND THE STANDARD SPECIFICATIONS FOR ROAD AND BRIDGE CONSTRUCTION.
 5. CHAMFER ON ALL EXPOSED EDGES.

| PRODUCTION WORK ORDER | | PRODUCT I.D.: HWSF18 | DESCRIPTION: KYTC 18" SLOPED & FLARED HEADWALL |
|--|--|-----------------------------|--|
| QUALITY CONTROL CHECKLIST | | PRODUCT VIEW: RIGHT SIDE UP | CUSTOMER: STOCK |
| <input type="checkbox"/> ALL DIMENSIONS CORRECT. | | PLANT: BEAVER DAM, KY. | PROJECT: STOCK INVENTORY |
| <input type="checkbox"/> LIFTERS INSTALLED. | | WEIGHT: 3,640 LBS. | STRUCTURE I.D.: N/A |
| <input type="checkbox"/> STEPPED IF CORRECT SIZE. | | TOP SECTION JOINT: N/A | QUOTE/SALES ORDER NO: N/A |
| <input type="checkbox"/> REINFORCING CORRECT. | | BASE SECTION JOINT: N/A | CHECK: J.H. ROSS, PE |
| <input type="checkbox"/> DISSIPATOR BLOCK INSTALLED. | | QC CHECK INITIALS: | DRAWING: N. RICHARDS |
| <input type="checkbox"/> EDGES CHAMFERED | | | DATE: REV. 4/22/24 |
| <input type="checkbox"/> ALL PATCHWORK ACCEPTABLE. | | | SCALE: NTS |
| | | | PG. 1 of 1 |

