

PLAN VIEW

FLOAT FINISH

4 EA. CONAC WRA016 WIRE ROPE ANCHORS CAST IN AS SHOWN.

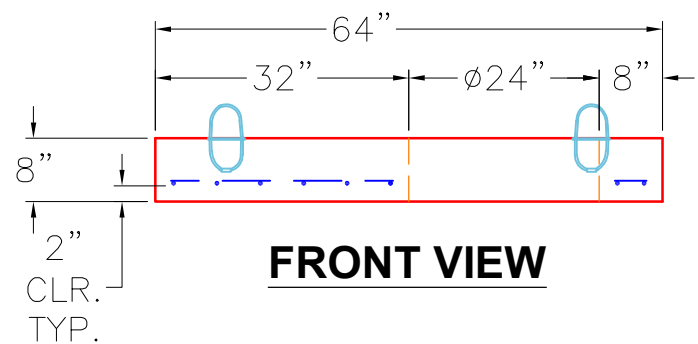

FRONT VIEW

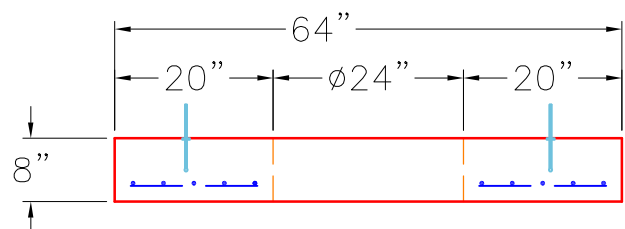

RIGHT VIEW

GENERAL NOTES:

1. MANUFACTURED TO ASTM C-913 (LATEST REVISION).
2. CONCRETE: 4,000 PSI AT 28 DAYS.
3. REINFORCING: #5 BAR @ 6" E.W. O.C. (GRADE 60).
4. WEIGHT: 2,446 LBS

<p>PRODUCTION WORK ORDER</p>		<p>PRODUCT I.D.: BXLD4848FL-08LD08S</p>	<p>DESCRIPTION: 64" X 64" X 8" THICK SLAB W/ 24" OPENING</p>
	<p>QUALITY CONTROL CHECKLIST</p>	<p>PRODUCT VIEW: RIGHT SIDE UP</p>	<p>CUSTOMER: HALL CONTRACTING OF KENTUCKY INC</p>
	<input type="checkbox"/> ALL DIMENSIONS CORRECT.	<p>PLANT: BEAVER DAM, KY.</p>	<p>PROJECT: UPS BUILDING 1860</p>
	<input type="checkbox"/> LIFTERS INSTALLED.	<p>WEIGHT: 2,446 LBS.</p>	<p>STRUCTURE: STMH 1</p>
	<input type="checkbox"/> OPENING CENTERED.	<p>TOP SECTION JOINT: N/A</p>	<p>ORDER NO: 25-1308</p>
	<input type="checkbox"/> REINFORCING CORRECT.	<p>BASE SECTION JOINT: N/A</p>	<p>PC: J. JARVIS DRAWING: J. COPPAGE</p>
<input type="checkbox"/> SURFACE QUALITY ACCEPTABLE.	<p>QC CHECK INITIALS:</p>	<p>DATE: 11/10/25</p>	<p>SCALE: NTS PG. 1 of 1</p>
<input type="checkbox"/> EDGES CHAMFERED.			
<input type="checkbox"/> ALL PATCHWORK ACCEPTABLE.			