

GENERAL NOTES:

1. MANUFACTURED TO ASTM C-913 (LATEST REVISION).
2. CONCRETE: 4,000 PSI AT 28 DAYS.
3. REINFORCING: #5 BAR @ 6" E.W. O.C. (GRADE 60).
4. WEIGHT: 2,758 LBS

PLAN VIEW
 FLOAT FINISH

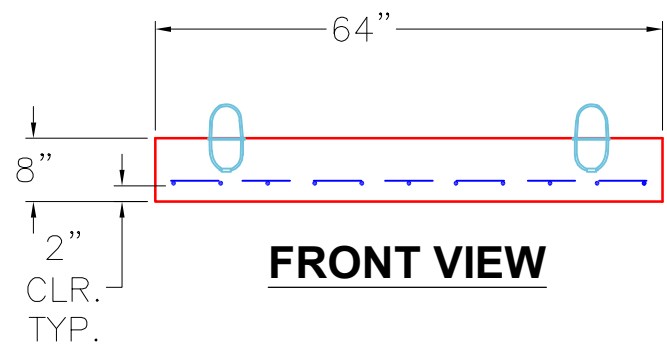

FRONT VIEW

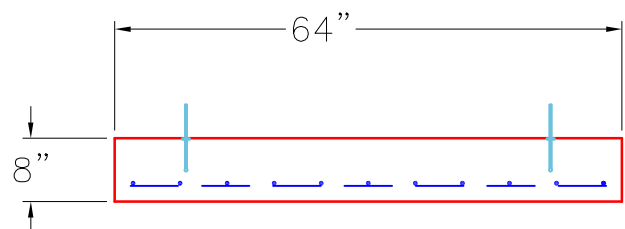

RIGHT VIEW

PRODUCTION WORK ORDER		PRODUCT I.D.: BXLD4848FL-S	DESCRIPTION: 64" X 64" X 8" THICK SLAB SOLID	
	QUALITY CONTROL CHECKLIST		PRODUCT VIEW: RIGHT SIDE UP	
	<input type="checkbox"/> ALL DIMENSIONS CORRECT.		CUSTOMER: HALL CONTRACTING OF KENTUCKY INC	
	<input type="checkbox"/> LIFTERS INSTALLED.		PROJECT: UPS BUILDING 1860	
	<input type="checkbox"/> OPENING CENTERED.		STRUCTURE: 30"X12" RCP BLIND TEE 4	
	<input type="checkbox"/> REINFORCING CORRECT.		ORDER NO: 25-1308	
<input type="checkbox"/> SURFACE QUALITY ACCEPTABLE.		PC: J. JARVIS		DRAWING: J. COPPAGE
<input type="checkbox"/> EDGES CHAMFERED.		DATE: 11/10/25		SCALE: NTS
<input type="checkbox"/> ALL PATCHWORK ACCEPTABLE.		QC CHECK INITIALS:		PG. 1 of 1