

THIS DRAWING IS INTENDED TO BE PRINTED IN COLOR.

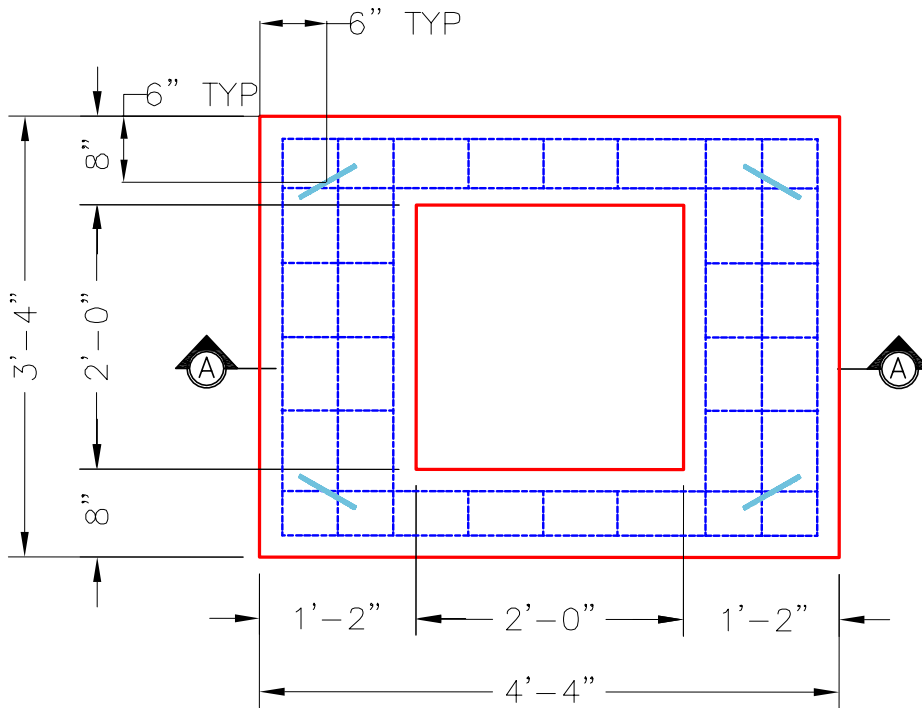

PLAN VIEW

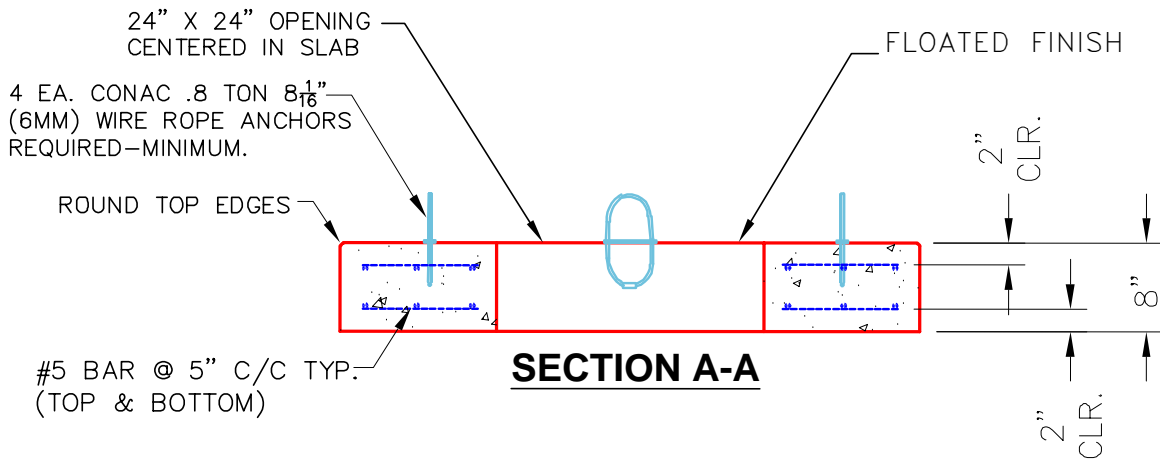

SECTION A-A

NOTES:

- CONCRETE: 4500 PSI @ 28 DAYS.
- MANUFACTURED TO ASTM C-913 SPECIFICATIONS.
- REINFORCING: #5 BAR AS SHOWN—GRADE 60. (T&B LAYER)
- 4 EA. CONAC WIRE LOOP LIFTS REQUIRED (MIN.)

PRODUCTION WORK ORDER		PRODUCT I.D.: BX2436_08LD08	DESCRIPTION: 24"X36"X8" W/ 24"X24" OPENING
	QUALITY CONTROL CHECKLIST	PRODUCT VIEW: RIGHT SIDE UP	CUSTOMER: COOPER CONTRACTING
	<input type="checkbox"/> ALL DIMENSIONS CORRECT.	PLANT: BEAVER DAM, KY.	PROJECT: GEIGER ST. & 10TH ST. RECONSTRUCTION
	<input type="checkbox"/> LIFTERS INSTALLED.	WEIGHT: 1,050 LBS.	STRUCTURE: CBI 120
	<input type="checkbox"/> OPENING CENTERED.	TOP SECTION JOINT: NOT REQ'D.	QUOTE/ORDER NO: 25-1192
	<input type="checkbox"/> REINFORCING CORRECT.	BOTTOM JOINT: FLAT	PC: J.H. ROSS, PE
<input type="checkbox"/> NO JOINT INSTALLED.	QC CHECK INITIALS:	DATE: 09/24/25	SCALE: NTS
<input type="checkbox"/> TOP EDGE ROUNDED.			PG. 1 of 1
<input type="checkbox"/> ANY PATCHWORK ACCEPTABLE.			

THIS DRAWING IS THE PROPERTY OF INFRASTRUCTURE PRECAST, INC. ANY USE OR DUPLICATION OF THIS DRAWING WITHOUT PRIOR AUTHORIZATION IS STRICTLY PROHIBITED.