

PRINT IN COLOR FOR ADDITIONAL CLARITY

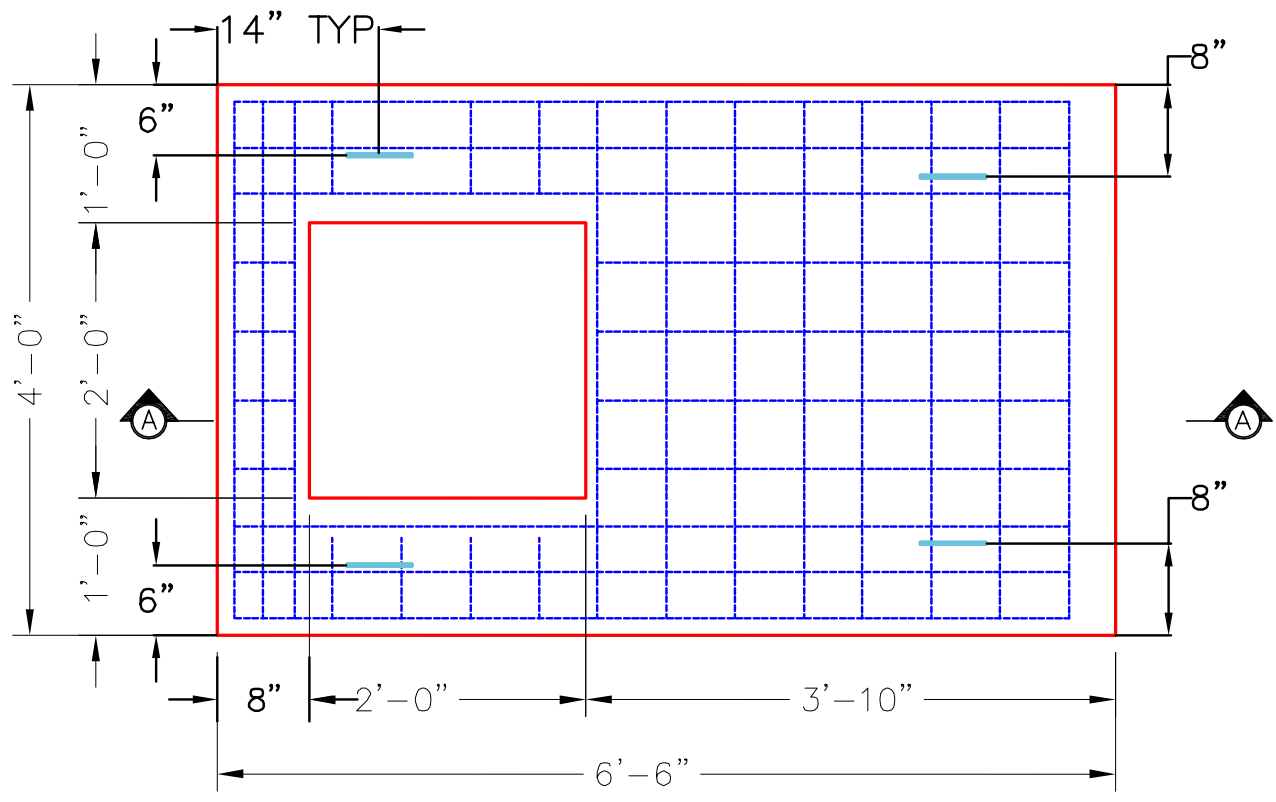

PLAN VIEW

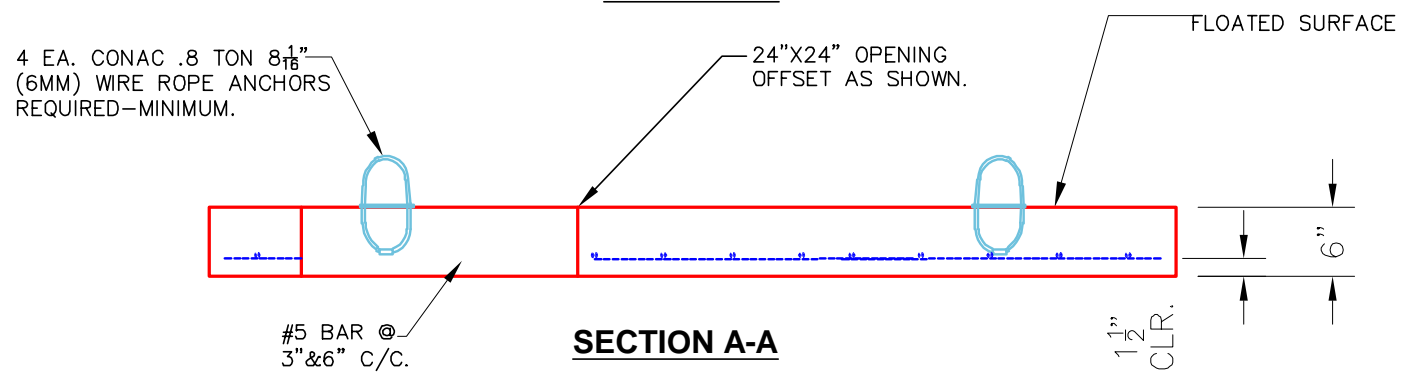

SECTION A-A

NOTES:

- CONCRETE: 5000 PSI @ 28 DAYS.
- MANUFACTURED TO ASTM C-913 SPECIFICATIONS.
- REINFORCING: #5 BAR AT 3" & 6" C/C-GRADE 60.
- 4 EA. CONAC WIRE LOOP LIFTS REQUIRED (MIN.)

<p>PRODUCTION WORK ORDER</p>		<p>PRODUCT I.D.: BX3672_06LD6</p>	<p>DESCRIPTION: TOP SLAB 36"x66"x6" W/24"x24" OPEN</p>	
	<p>QUALITY CONTROL CHECKLIST</p>		<p>PRODUCT VIEW: RIGHT SIDE UP</p>	
	<p><input type="checkbox"/> ALL DIMENSIONS CORRECT.</p>		<p>CUSTOMER: COOPER CONTRACTING</p>	
	<p><input type="checkbox"/> LIFTERS INSTALLED.</p>		<p>PLANT: BEAVER DAM, KY.</p>	
	<p><input type="checkbox"/> OPENING CENTERED.</p>		<p>PROJECT: GEIGER ST. & 10TH RECONSTRUCTION</p>	
	<p><input type="checkbox"/> REINFORCING CORRECT.</p>		<p>STRUCTURE: CBI 114</p>	
<p><input type="checkbox"/> SURFACE QUALITY ACCEPTABLE.</p>		<p>TOP SECTION JOINT: N/A</p>		
<p><input type="checkbox"/> TOP EDGES ROUNDED.</p>		<p>BASE SECTION JOINT: N/A</p>		
<p><input type="checkbox"/> ALL PATCHWORK ACCEPTABLE.</p>		<p>QC CHECK INITIALS:</p>		
		<p>PC: J.H. ROSS, PE</p>	<p>DRAWING: N. RICHARDS</p>	
		<p>DATE: 09/24/251</p>	<p>SCALE: NTS</p>	<p>PG. 1 of 1</p>