

PRINT IN COLOR FOR ADDITIONAL CLARITY

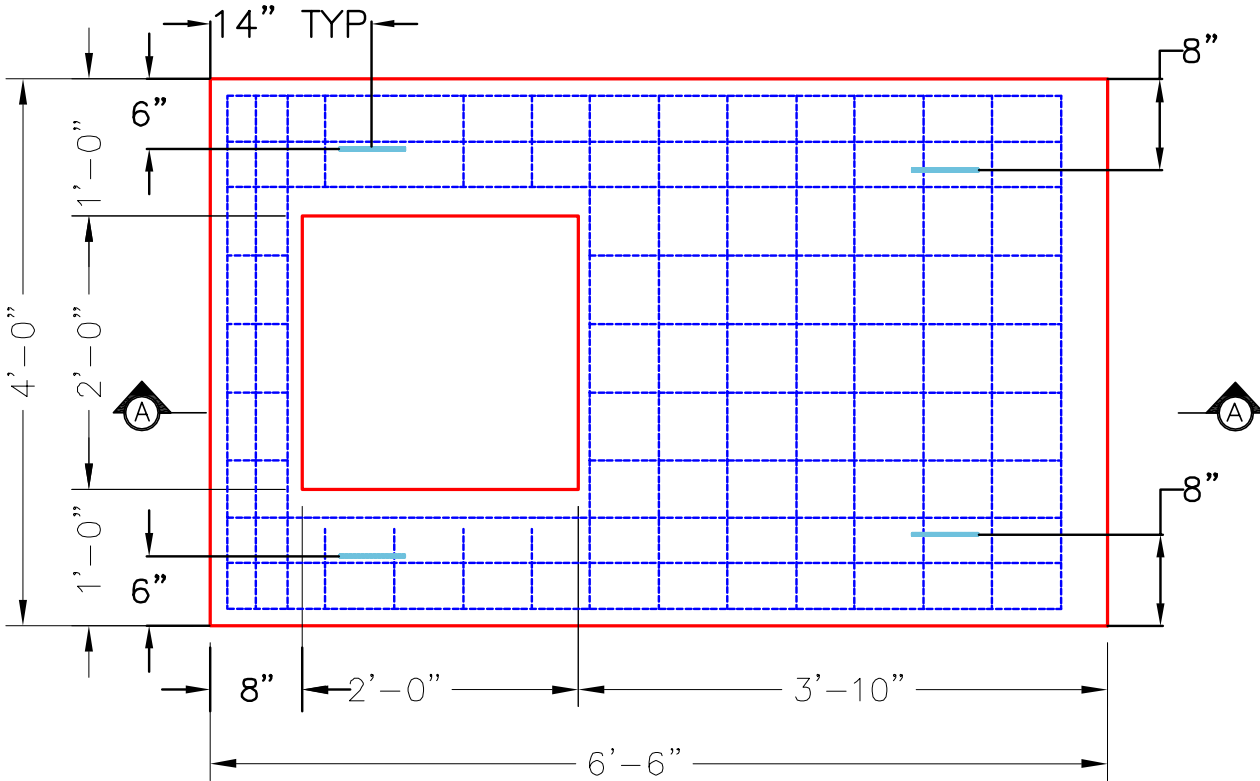

PLAN VIEW

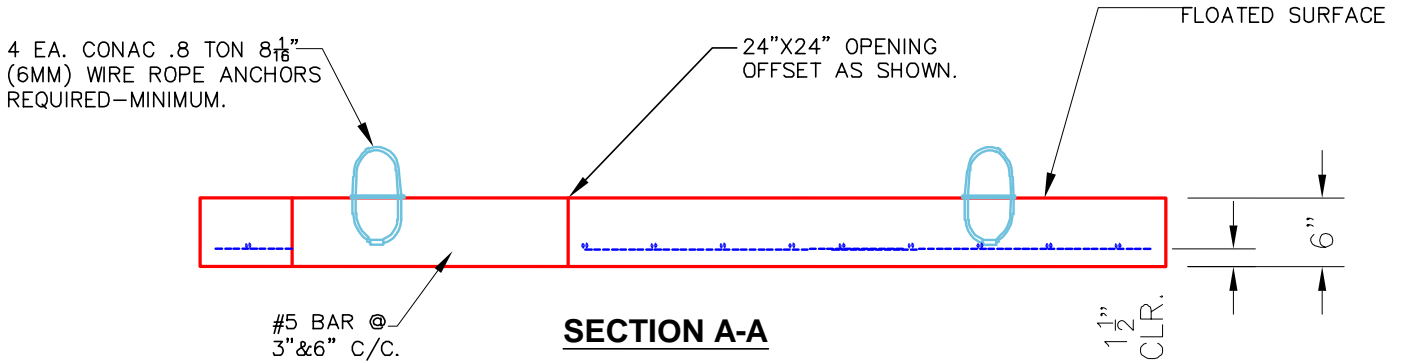

SECTION A-A

NOTES:

- CONCRETE: 5000 PSI @ 28 DAYS.
- MANUFACTURED TO ASTM C-913 SPECIFICATIONS.
- REINFORCING: #5 BAR AT 3" & 6" C/C-GRADE 60.
- 4 EA. CONAC WIRE LOOP LIFTS REQUIRED (MIN.)

<p>PRODUCTION WORK ORDER</p>		<p>PRODUCT I.D.: BX3672_06LD6</p>	<p>DESCRIPTION: TOP SLAB 36"X66"x6" W/24"X24" OPEN</p>
	<p>QUALITY CONTROL CHECKLIST</p>	<p>PRODUCT VIEW: RIGHT SIDE UP</p>	<p>CUSTOMER: COOPER CONTRACTING</p>
	<input type="checkbox"/> ALL DIMENSIONS CORRECT.	<p>PLANT: BEAVER DAM, KY.</p>	<p>PROJECT: GEIGER ST. & 10TH RECONSTRUCTION</p>
	<input type="checkbox"/> LIFTERS INSTALLED.	<p>WEIGHT: 1,595 LBS</p>	<p>STRUCTURE: CBI 112</p>
	<input type="checkbox"/> OPENING CENTERED.	<p>TOP SECTION JOINT: N/A</p>	<p>QUOTE/ORDER NO: 25-1192</p>
	<input type="checkbox"/> REINFORCING CORRECT.	<p>BASE SECTION JOINT: N/A</p>	<p>PC: J.H. ROSS, PE</p>
<input type="checkbox"/> SURFACE QUALITY ACCEPTABLE.	<p>QC CHECK INITIALS:</p>	<p>DATE: 09/24/251</p>	<p>DRAWING: N. RICHARDS</p>
<input type="checkbox"/> TOP EDGES ROUNDED.		<p>SCALE: NTS</p>	<p>PG. 1 of 1</p>
<input type="checkbox"/> ALL PATCHWORK ACCEPTABLE.			

THIS DRAWING IS THE PROPERTY OF INFRASTRUCTURE PRECAST, INC. ANY USE OR DUPLICATION OF THIS DRAWING WITHOUT PRIOR AUTHORIZATION IS STRICTLY PROHIBITED.