

THIS DRAWING IS INTENDED TO BE PRINTED IN COLOR.

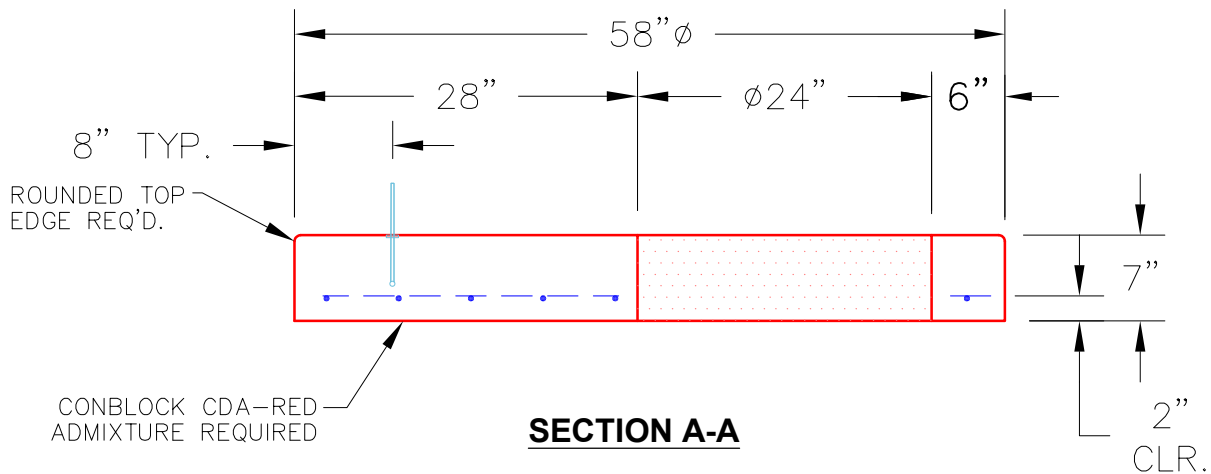
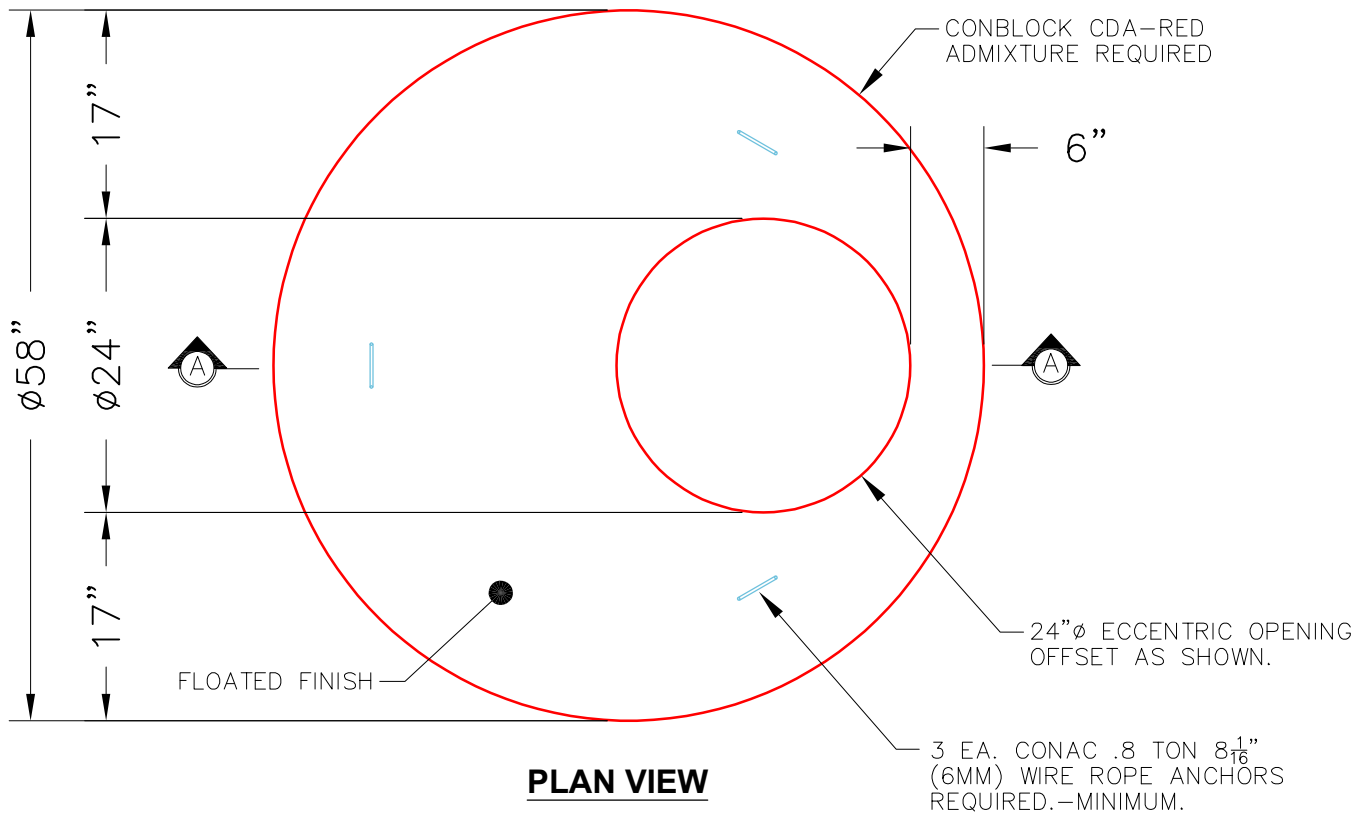

NOTES:

1. MANUFACTURED TO ASTM C-478 (LATEST REVISION).
2. CONCRETE: 5,000 PSI AT 28 DAYS.
3. CONBLOCK CDA-RED ADMIXTURE REQUIRED.
4. REINFORCING: #4 BAR @ 10" O.C. E.W. (GRADE 60).

<p>PRODUCTION WORK ORDER</p>		<p>PRODUCT I.D.: MH048LD07CDARED</p>	<p>DESCRIPTION: 48" ϕ X 7" MH TOP SLAB 24" ECC W/ CDA-RED ADMIX</p>	
	<p>QUALITY CONTROL CHECKLIST</p>	<p>PRODUCT VIEW: RIGHT SIDE UP</p>	<p>CUSTOMER: APEX PLUMBING SOLUTIONS</p>	
	<p><input type="checkbox"/> ALL DIMENSIONS CORRECT.</p>	<p>PLANT: BEAVER DAM, KY.</p>	<p>PROJECT: PERRYVILLE ADA RESTROOM FACILITY</p>	
	<p><input type="checkbox"/> LIFTERS INSTALLED.</p>	<p>WEIGHT: 1,286 LBS.</p>	<p>STRUCTURE: SSMH-C</p>	
	<p><input type="checkbox"/> HOLE LOCATION CORRECT.</p>	<p>TOP SECTION JOINT: N/A</p>	<p>QUOTE/SALES ORDER NO: 25-1154</p>	
	<p><input type="checkbox"/> REINFORCING CORRECT.</p>	<p>BASE SECTION JOINT: FLAT</p>	<p>PC: J. JARVIS</p>	<p>DRAWING: J. COPPAGE</p>
<p><input type="checkbox"/> FINISH ON SLAB SURFACE UNIFORM.</p>	<p>QC CHECK INITIALS:</p>	<p>DATE: 11/7/25</p>	<p>SCALE: NTS</p>	<p>PG. 1 of 1</p>
<p><input type="checkbox"/> OUTSIDE TOP EDGE TROWELLED.</p>				
<p><input type="checkbox"/> FLAT JOINT INSTALLED.</p>				