

THIS DRAWING IS INTENDED TO BE PRINTED IN COLOR.

GENERAL NOTES:

1. MANUFACTURED TO ASTM C-478 (LATEST REVISION).
2. CONCRETE 5,000 PSI AT 28 DAYS.
3. REINFORCING: #4 & #5 BAR AS SHOWN (GRADE 60).

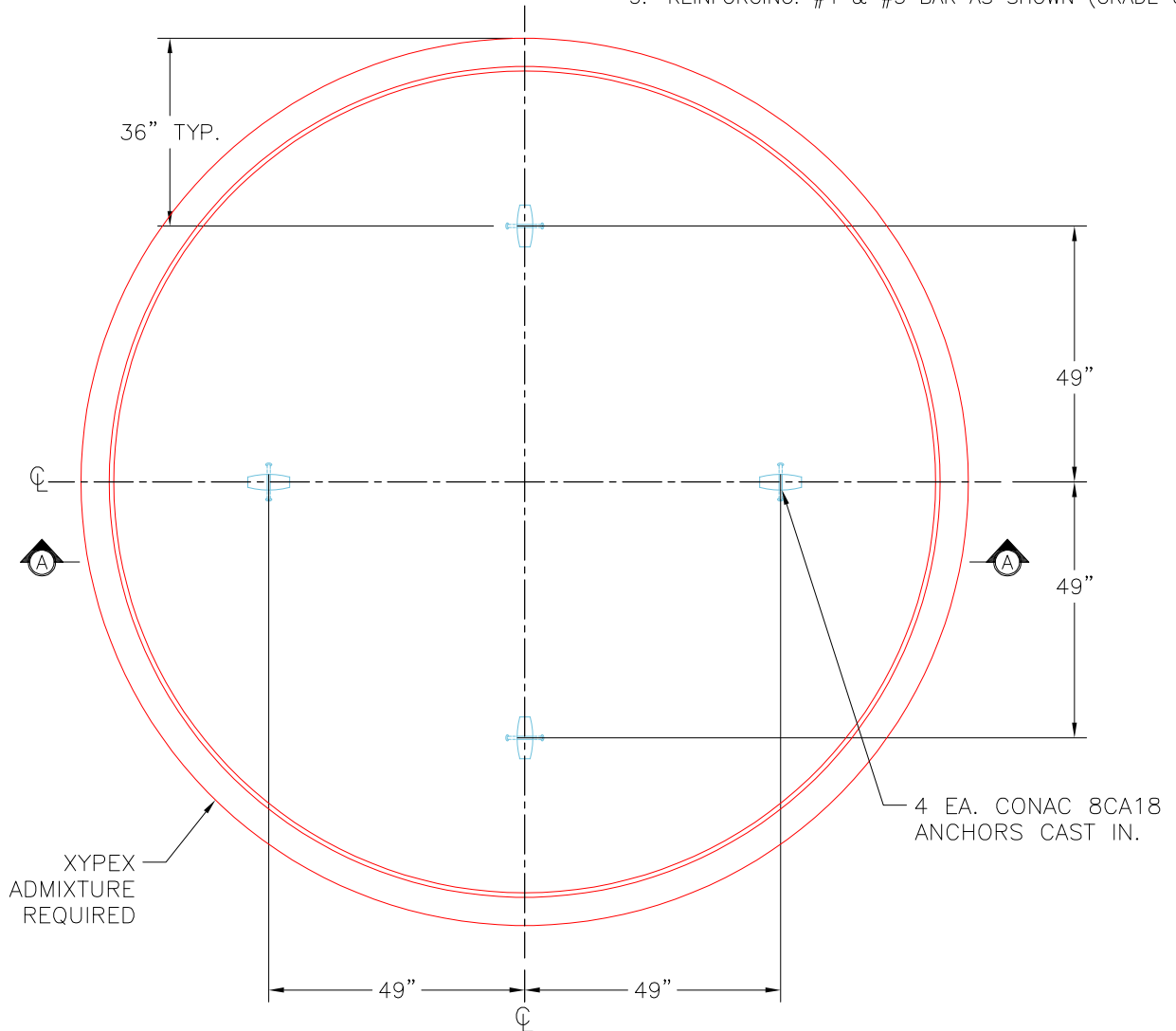

**TOP VIEW**

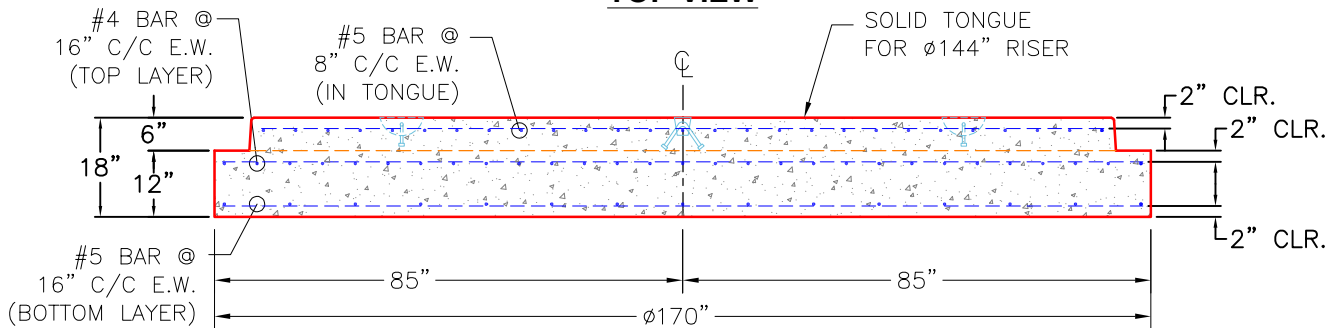

**SECTION A-A**

<p>PRODUCTION WORK ORDER</p>		<p>PRODUCT I.D.: MH144SB12X</p>	<p>DESCRIPTION: <math>\phi</math>144" FLANGE BASE 12" THICK <math>\phi</math>170" OD</p>	
	<p>QUALITY CONTROL CHECKLIST</p>	<p>PRODUCT VIEW: RIGHT SIDE UP</p>	<p>CUSTOMER: W&amp;O CONSTRUCTION</p>	
	<p><input type="checkbox"/> ALL DIMENSIONS CORRECT.</p>	<p>PLANT: BEAVER DAM, KY.</p>	<p>PROJECT: THOMPSON'S STATION WWTP (PH. 2)</p>	
	<p><input type="checkbox"/> LIFTING ANCHORS INSTALLED.</p>	<p>WEIGHT: 31,293 LBS.</p>	<p>STRUCTURE: LIFT STATION</p>	
	<p><input type="checkbox"/> XYPEX ADMIXTURE USED.</p>	<p>TOP SECTION JOINT: N/A</p>	<p>QUOTE/SALES ORDER NO: 25-1026</p>	
	<p><input type="checkbox"/> REINFORCING CORRECT.</p>	<p>BASE SECTION JOINT: FLAT</p>	<p>PC: A. CHAMBERS</p>	<p>DRAWING: J. COPPAGE</p>
<p><input type="checkbox"/> FINISH ON SLAB SURFACE UNIFORM.</p>	<p>QC CHECK INITIALS:</p>	<p>DATE: 10/20/25</p>	<p>SCALE: NTS</p>	<p>PG. 1 of 1</p>
<p><input type="checkbox"/> OUTSIDE TOP EDGE TROWELLED.</p>				
<p><input type="checkbox"/> JOINT INSTALLED.</p>				