



Structure ID: D (HWSF-diss 15in)

P1 HWSF15D

15" - SLOPED & FLARED HEADWALL W/DISS F/F

DIMENSIONS											
PIPE #	A	B	C	D	E	F	G	H	I	WEIGHT	DISSIPATORS
15"	2'-9"	3'-6"	2'-0"	1'-6"	4'-0"	3"	2'	2'-0"	4'-9"	3,161 LBS.	1 EA.

"A"-ANCHOR LIFTING SYSTEM FOR PLANT & FIELD HANDLING.

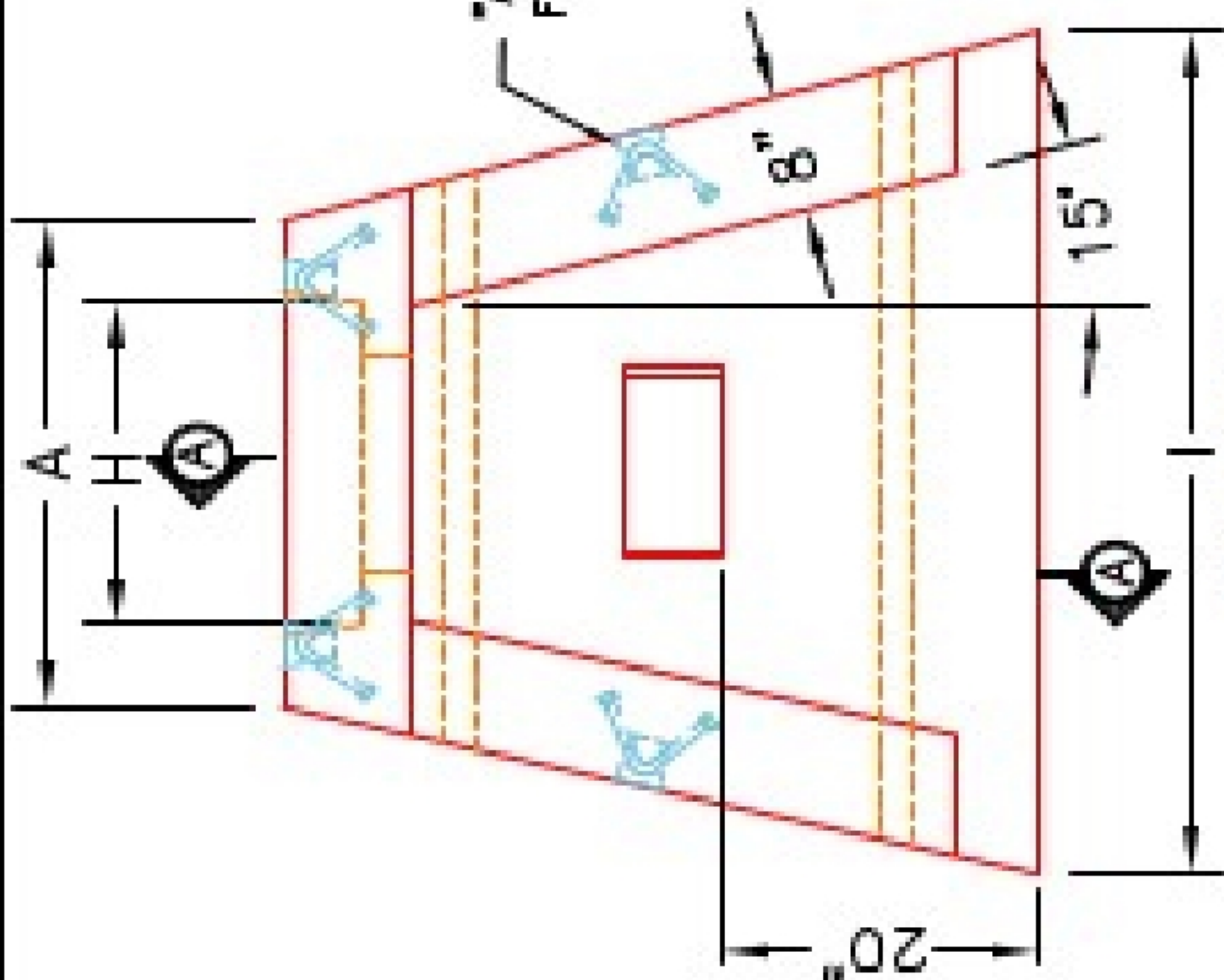

ISOMETRIC VIEW
15" HEADWALL

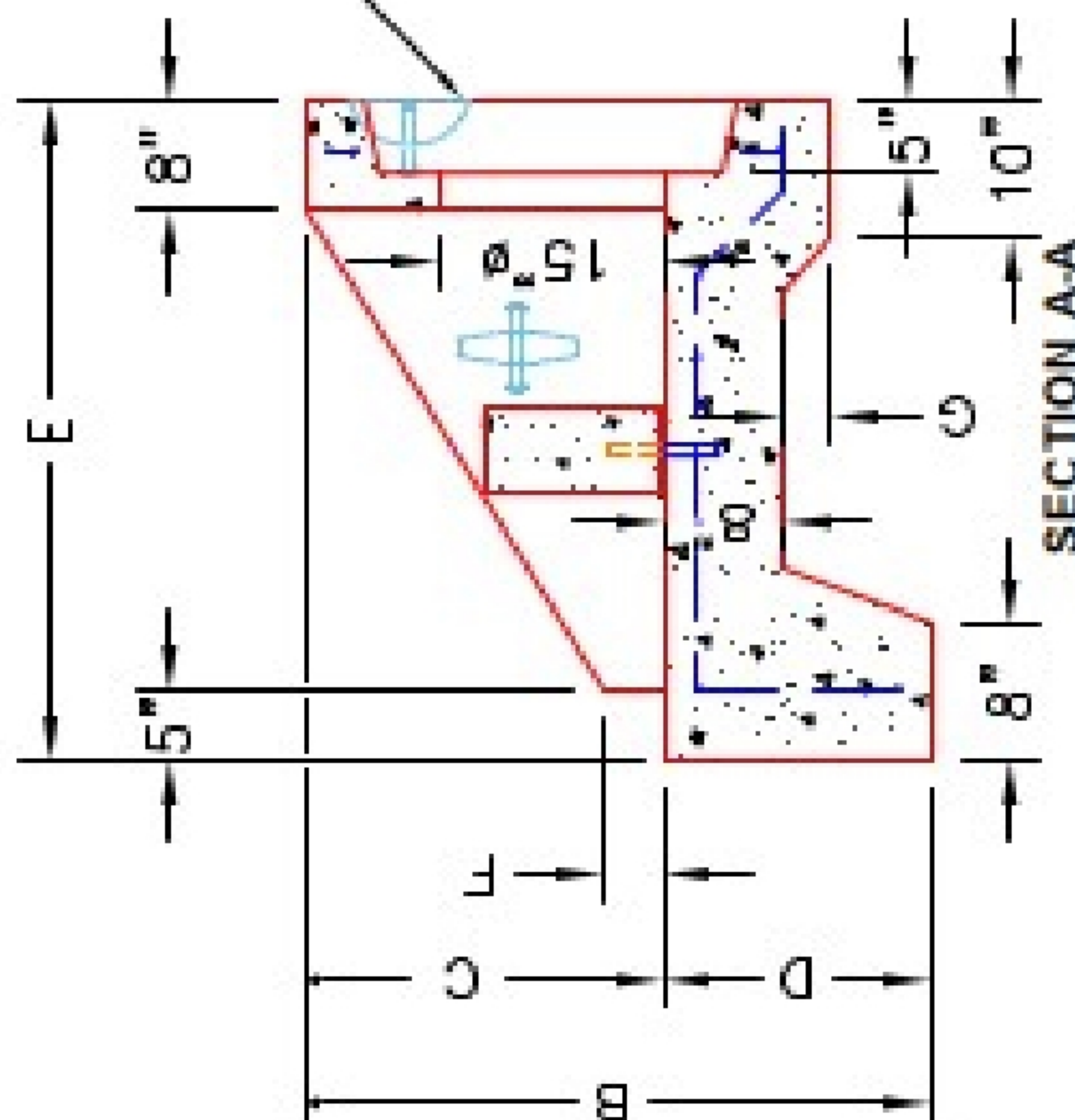
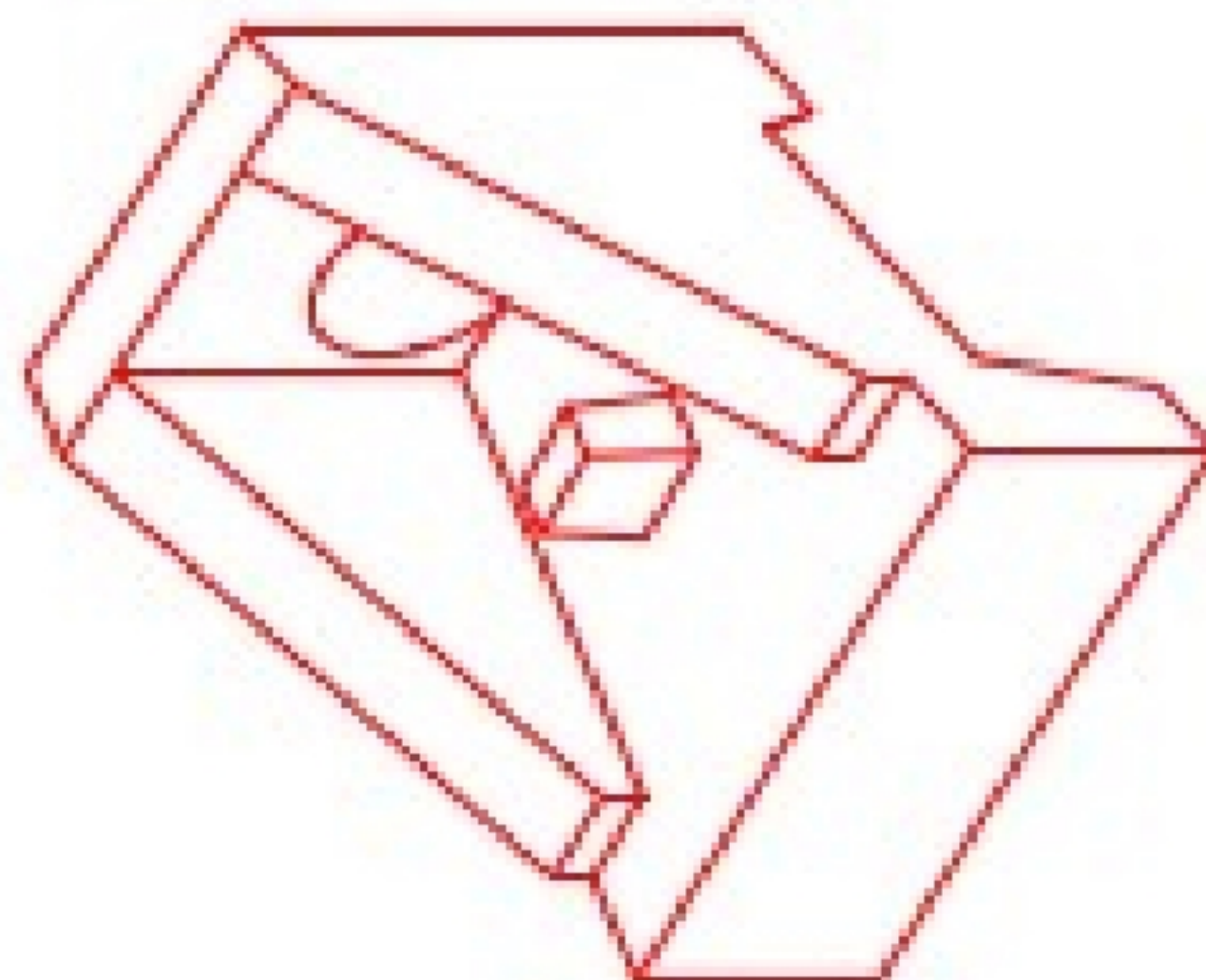

2-#5 BAR STUBS FOR POST MOUNTING TO HEADWALL FLOOR.

DISSIPATOR BLOCK DETAIL

FRONT ELEVATION

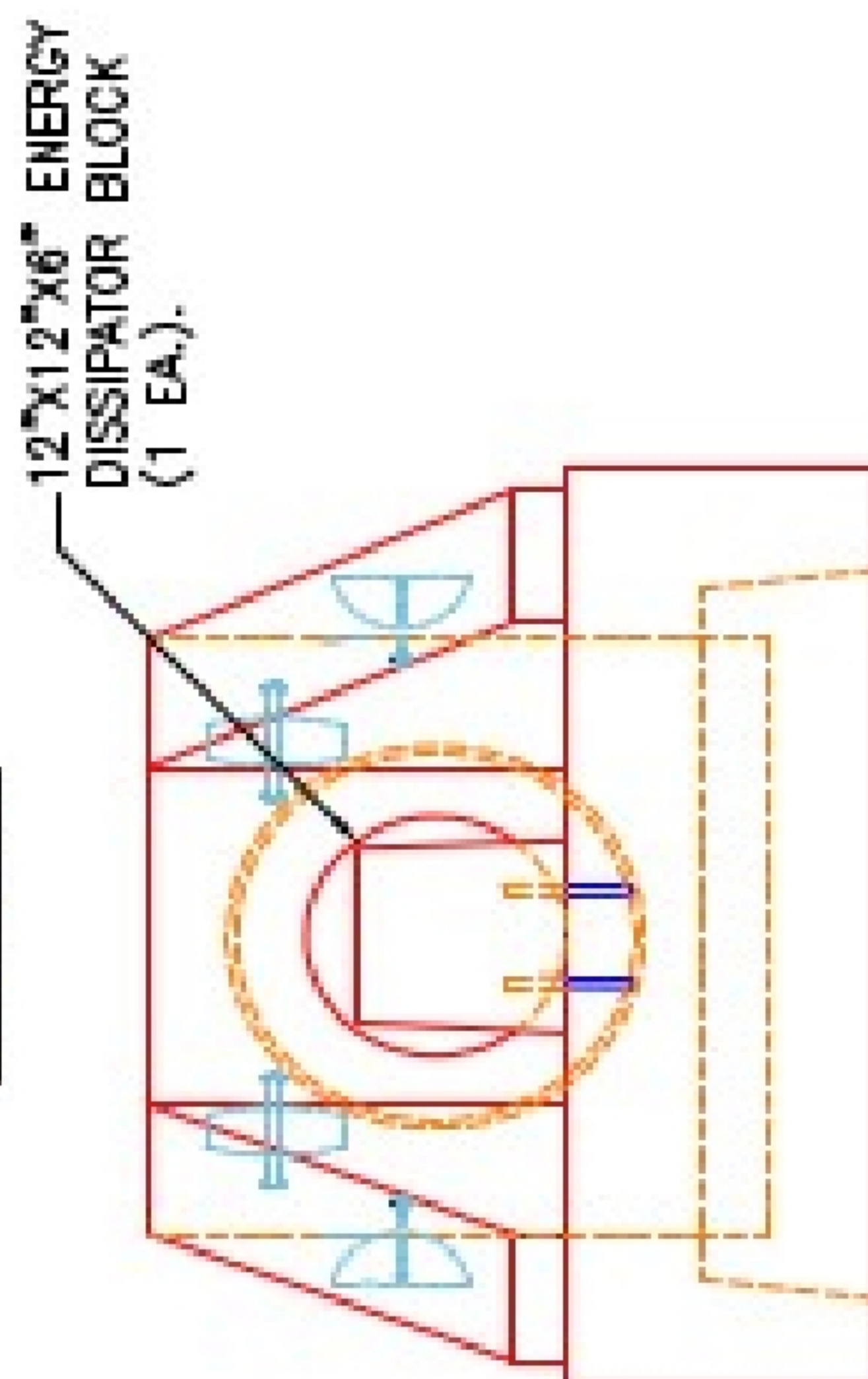

NOTES:

1. CONCRETE: 4500 PSI @ 28 DAYS.
2. REINFORCING: #4 BAR @ 12" C/C E.W. -GRADE 60, (WITH 2" CONCRETE COVER MINIMUM)
3. REINFORCING BARS TO BE TACK WELDED OR TIED.
4. DRAWING TO BE USED IN CONJUNCTION WITH KYTC STD. DRAWING RDH-020-03 AND THE STANDARD SPECIFICATIONS FOR ROAD AND BRIDGE CONSTRUCTION.
5. 3" CHAMFER ON ALL EXPOSED EDGES.

PRODUCTION WORK ORDER		PRODUCT I.D.: HWSF15D	DESCRIPTION: KYTC 15" SLOPED & FLARED HEADWALL W/DISSIPATORS
QUALITY CONTROL CHECKLIST		PRODUCT VIEW: RIGHT SIDE UP	CUSTOMER: STOCK
<input type="checkbox"/>	ALL DIMENSIONS CORRECT.	PLANT: BEAVER DAM, KY.	PROJECT: STOCK INVENTORY
<input type="checkbox"/>	LIFTERS INSTALLED.	WEIGHT: 3,161 LBS.	STRUCTURE ID: N/A
<input type="checkbox"/>	STEPPED HF CORRECT SIZE.	TOP SECTION JOINT: N/A	QUOTE/SALES ORDER NO: N/A
<input type="checkbox"/>	REINFORCING CORRECT.	BASE SECTION JOINT: N/A	CHECK: J.H. ROSS, PE
<input type="checkbox"/>	DISSIPATOR BLOCK INSTALLED.	QC CHECK INITIALS:	DRAWING: N. RICHARDS
<input type="checkbox"/>	EDGES CHAMFERED.		DATE: 09/06/22
<input type="checkbox"/>	ALL PATCHWORK ACCEPTABLE.		SCALE: NTS
			PG. 1 of 1

