

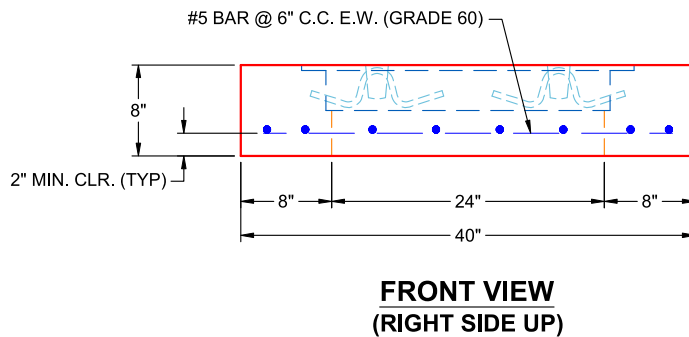

**GENERAL NOTES:**

1. MANUFACTURE TO ASTM C-913 (LATEST REVISION)
2. CONCRETE: 5,000 PSI AT 28 DAYS
3. REINFORCING: #5 BAR @ 6" C.C. E.W. (GRADE 60) - 2" MIN. REBAR CLEARANCE (TYP)
4. WEIGHT: 885 LBS
5. HOE 280T FRAME & GRATE SUPPLIED BY ICAST
6. CASTING FRAME TO BE CAST INTO FLAT LID FLANGE SIDE UP
7. LIFTERS: 2 EA. CONAC A-W ANCHORS FOR PLANT & FIELD HANDLING
8. TOP SURFACE TO RECEIVE LIGHT BRUSH FINISH

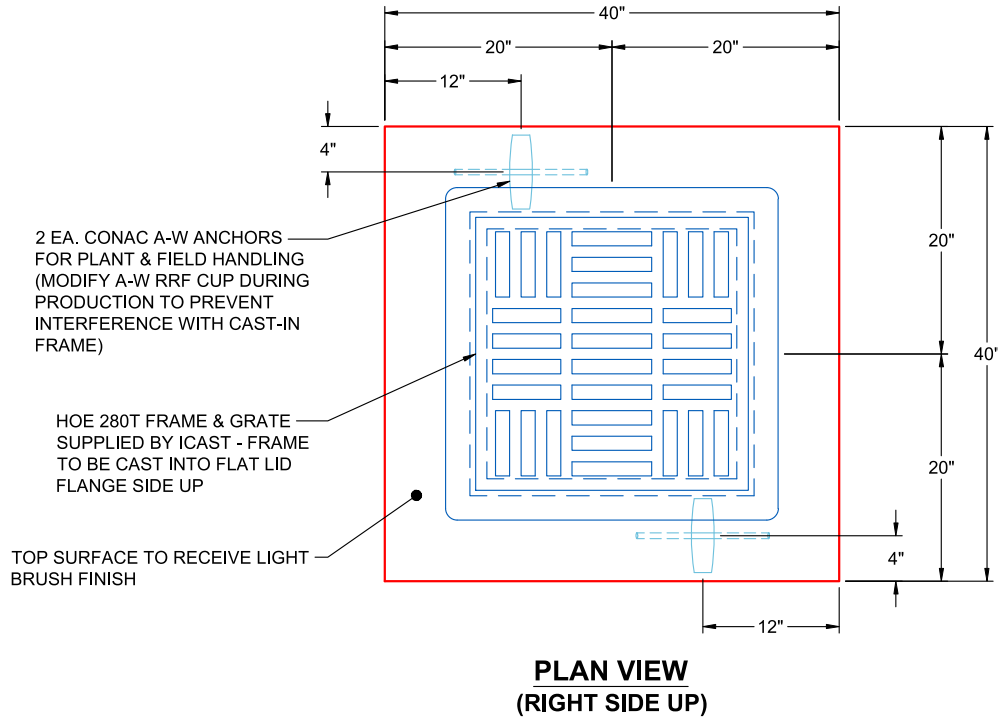

<b>PRODUCTION WORK ORDER</b>		PRODUCT I.D.: BX024024-08LD08S	DESCRIPTION: 40" X 40" X 8" FLAT LID SPECIAL		
	QUALITY CONTROL CHECKLIST	PRODUCT VIEW: RIGHT SIDE UP	CUSTOMER: HERRING CONSTRUCTION, INC.		
	<input type="checkbox"/> ALL DIMENSIONS CORRECT.	PLANT: BEAVER DAM, KY	PROJECT: CHRISTIAN CO. ATHLETIC FIELD IMPROVEMENTS		
	<input type="checkbox"/> LIFTERS INSTALLED.	WEIGHT: 885 LBS	STRUCTURE: DI-B		
	<input type="checkbox"/> HOLE LOCATION(S) CORRECT.	TOP SECTION JOINT: FLAT	QUOTE / SALES ORDER NO: 24-4078		
	<input type="checkbox"/> REINFORCING CORRECT.	BASE SECTION JOINT: N / A	PE: J.H. ROSS	DRAWN BY: K. CARDWELL	
	<input type="checkbox"/> CASTING LOCATION & ORIENTATION.	QC CHECK INITIALS:	DATE: 11/03/25	SCALE: NTS	PG. 1 OF 1
<input type="checkbox"/> OUTSIDE TOP EDGE TROWELLED.					
<input type="checkbox"/> SHIPLAP JOINT INSTALLED.					

**Job Number:**

24-4078

**Job Name:**

Christian Co. Athletic Field  
Improvements

**Structure:**

DI-B

**Note:**

HOE 280T Frame Supplied By iCast  
To Be Cast Into Flat Lid Flange Side  
Up