

PRINT IN COLOR FOR ADDITIONAL CLARITY

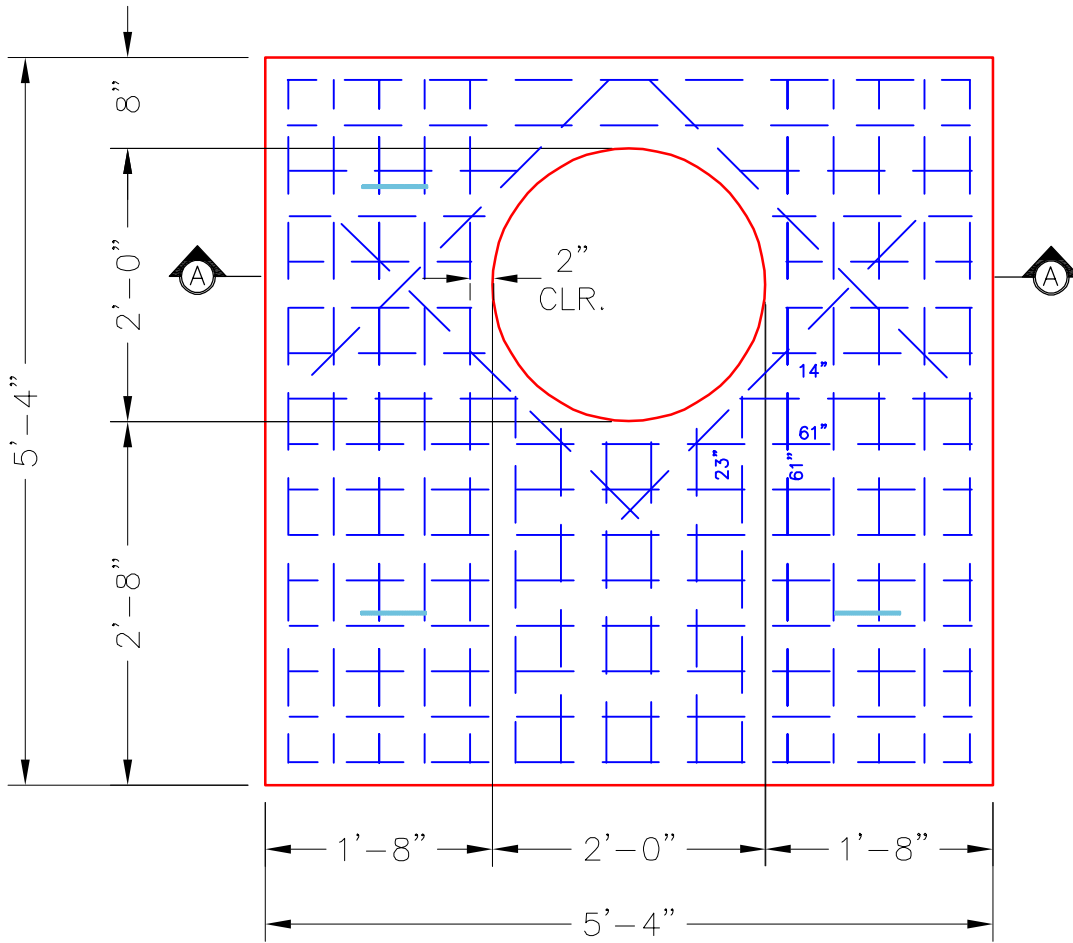

PLAN VIEW

4 EA. CONAC 1.6 TON WIRE ROPE ANCHORS REQUIRED—MINIMUM.

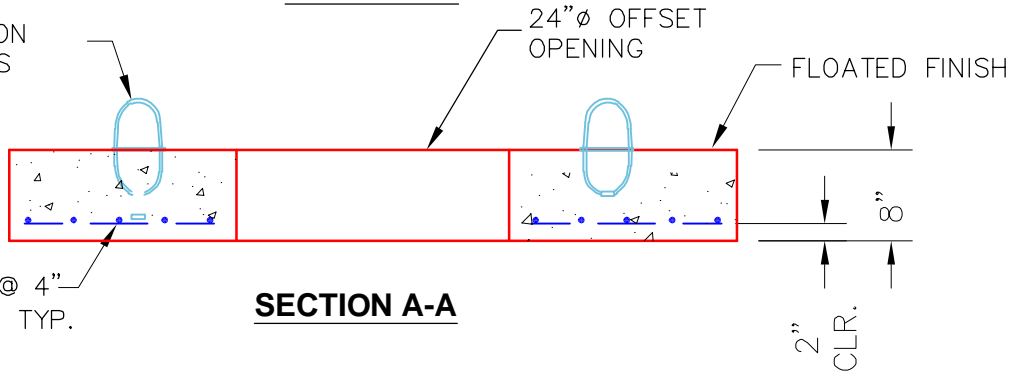

SECTION A-A

NOTES:

- CONCRETE: 4500 PSI @ 28 DAYS.
- MANUFACTURED TO ASTM C-913 SPECIFICATIONS.
- REINFORCING: #5 BAR @ 4" C/C AS SHOWN—GRADE 60. (BOTTOM LAYER)
- 4 EA. CONAC WIRE LOOP LIFTS REQUIRED (MIN.)

<p>PRODUCTION WORK ORDER</p>		<p>PRODUCT I.D.: BX4848_08LD6</p>	<p>DESCRIPTION: TOP SLAB 48"X48" W/24"Ø ECC</p>	
	<p>QUALITY CONTROL CHECKLIST</p>		<p>CUSTOMER: THE HARPER CO</p>	
	<input type="checkbox"/> ALL DIMENSIONS CORRECT.		<p>PROJECT: CVG DHL APRON EXPANSION</p>	
	<input type="checkbox"/> LIFTERS INSTALLED.		<p>STRUCTURE: SUMP PUMP DR-15</p>	
	<input type="checkbox"/> OPENING CENTERED.		<p>QUOTE/ORDER NO: 24-3876D</p>	
	<input type="checkbox"/> REINFORCING CORRECT.		<p>PC: J.H. ROSS, PE DRAWING: C.RUSS</p>	
<input type="checkbox"/> SURFACE QUALITY ACCEPTABLE.		<p>DATE: 10/21/25 SCALE: NTS PG. 1 of 1</p>		
<input type="checkbox"/> EDGES CHAMFERED.				
<input type="checkbox"/> ALL PATCHWORK ACCEPTABLE.				