

Job Name: 24-3159B WAWA Lawrenceburg D12
 Job Location: Lawrenceburg, IN
 Contractor: Alpha Construction

Plant: Beaver Dam

12/2/2025 9:43:41 AM

Tech: J. Coppage

PC: J. Jarvis



Structure ID: D12

P2 MH048LD12S

MH FLAT TOP w/30"x30" Hole

- P3) 30" x 30" - CASTING HEIGHT - 0"
- P2) 48" - MH FLAT TOP w/30"x30" Hole - 12"
- P1) 48" - MH BASE - 48"
- 1) 48" - Conseal CS-102 1.00"
- 1) 30" x 30" - Conseal CS-102 1.00"
- 1) Hole - 20
- 4) MH Step ML-10-TDS-NCR - 10"

- Structure Notes:**
1. JR HOE R-4215-C PROVIDED BY ICAST.
 2. PER ASTM C478 SPECIFICATIONS.
 3. CONCRETE = 4,000 PSI AT 28 DAYS.
 4. REINFORCING PER ASTM A615 (GRADE 60).
 - TOP SLAB (As .62) #5 BARS AT 6" C.C.E.W..
 - RISER/WALLS (As .12)
 - FLOOR (As .31) #5 BARS AT 12" C.C.E.W.
 5. PRODUCTION TO PLACE A 1" DEEP X 2.5" WIDE RECESS FOR THE GRATING TO SIT INTO.

Structure Total: 5898 lb

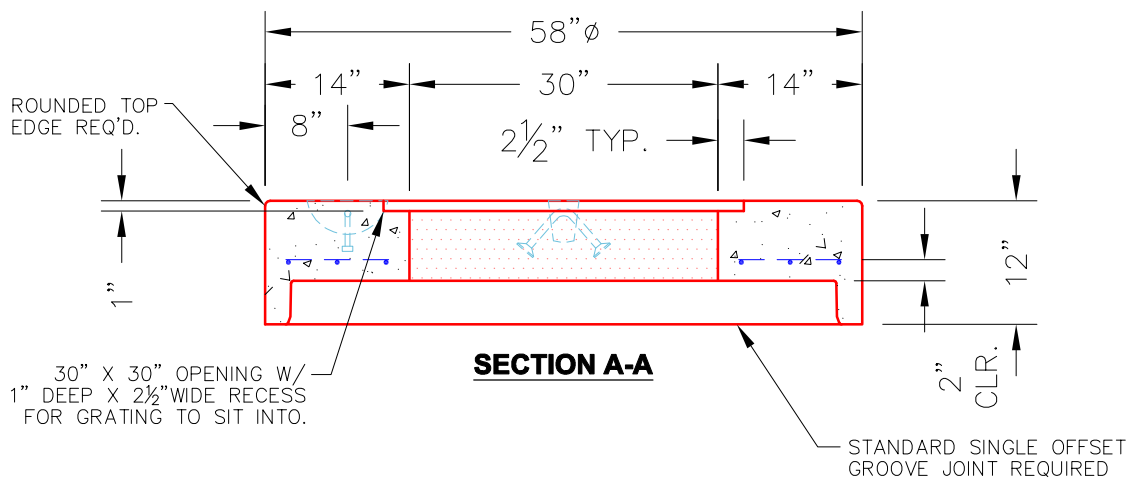
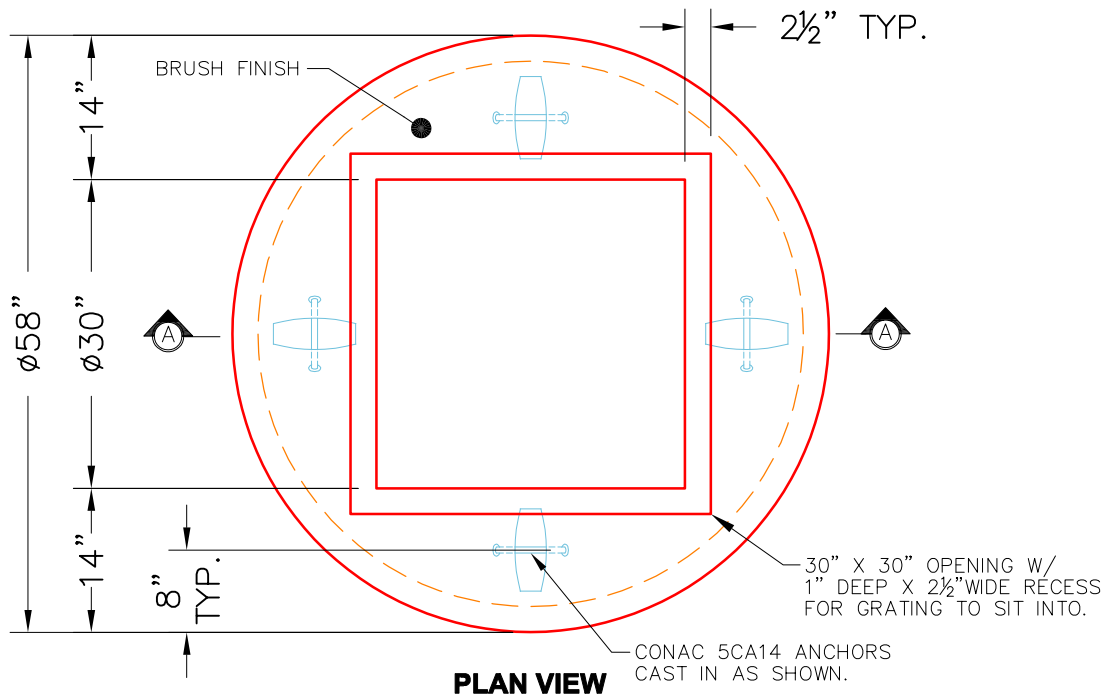

Coating (Int): Coating (Ext):	Seam Up: Flat Seam Dn: Groove	Wall Thickness: 5"	Height (Ext): 12"	Weight (Net): 1350 lb Volume (Net): 0.33cu.yd
----------------------------------	----------------------------------	--------------------	-------------------	--