

**GENERAL NOTES**

1. PER ASTM C-478 SPECIFICATIONS
2. CONCRETE: 4,000 PSI AT 28 DAYS
3. REINFORCEMENT: #4 BAR @ 10" C.C. E.W. (GRADE 60) - 2" MIN. REBAR CLEARANCE (TYP)
4. WEIGHT: 1,440 LBS
5. JBS 2072 CASTING SUPPLIED BY OTHERS - FRAME TO BE CAST INTO FLAT LID FLANGE SIDE UP
6. LIFTERS: 4 EA. 5CA14 CONAC A-ANCHORS FOR PLANT & FIELD HANDLING
7. TOP SURFACE TO RECEIVE LIGHT BRUSH FINISH

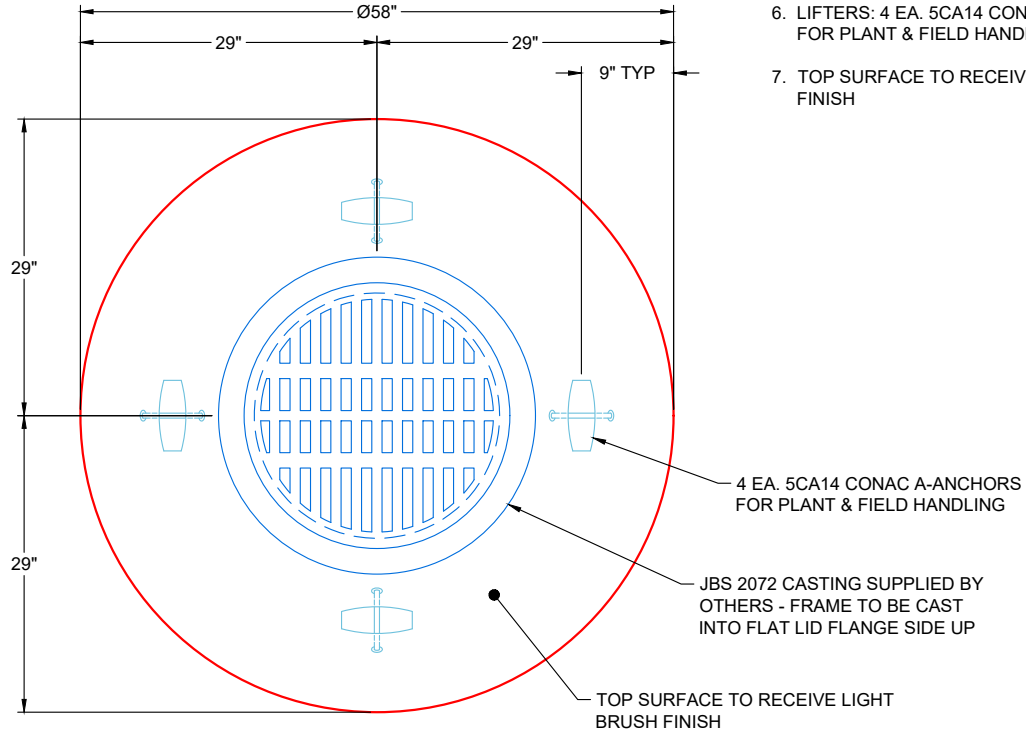

**PLAN VIEW  
(RIGHT SIDE UP)**

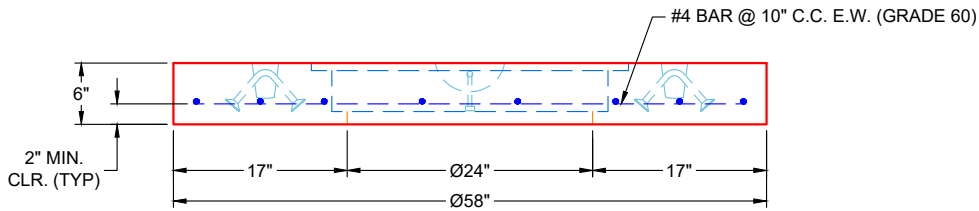

**FRONT VIEW  
(RIGHT SIDE UP)**

<b>PRODUCTION WORK ORDER</b>		PRODUCT I.D.: MH048LD06SP	DESCRIPTION: Ø48" MANHOLE FLAT LID SPECIAL, 6" HT.		
	QUALITY CONTROL CHECKLIST	PRODUCT VIEW: RIGHT SIDE UP	CUSTOMER: HAYES PIPE SUPPLY		
	<input type="checkbox"/> ALL DIMENSIONS CORRECT.	PLANT: BEAVER DAM, KY	PROJECT: 905 E TRINITY		
	<input type="checkbox"/> LIFTERS INSTALLED.	WEIGHT: 1,440 LBS	STRUCTURE: B4		
	<input type="checkbox"/> HOLE LOCATION(S) CORRECT.	TOP SECTION JOINT: N / A	QUOTE / SALES ORDER NO: 24-2716		
	<input type="checkbox"/> REINFORCING CORRECT.	BASE SECTION JOINT: FLAT	PE: J.H. ROSS	DRAWN BY: K. CARDWELL	
	<input type="checkbox"/> CASTING LOCATION & ORIENTATION.	QC CHECK INITIALS:	DATE: 10/14/25	SCALE: NTS	PG. 1 OF 1
	<input type="checkbox"/> EDGES CHAMFERED.				
<input type="checkbox"/> SHIPLAP JOINT INSTALLED.					