

NOTES:

1. MANUFACTURED PER ASTM C913 SPECIFICATIONS.
2. CONCRETE: 4,000 PSI AT 28 DAYS.
3. OPEN BOTTOM STRUCTURE.
4. JOINT SEALANT: 1" BUTYL CS-102.
5. REINFORCING PER ASTM A615 (GRADE 60).
WALLS (As .94) #5 BARS AT 4" C.C.E.W.
6. WEIGHT:
RISER 2.....2,640 LBS.
7. NO STEPS.

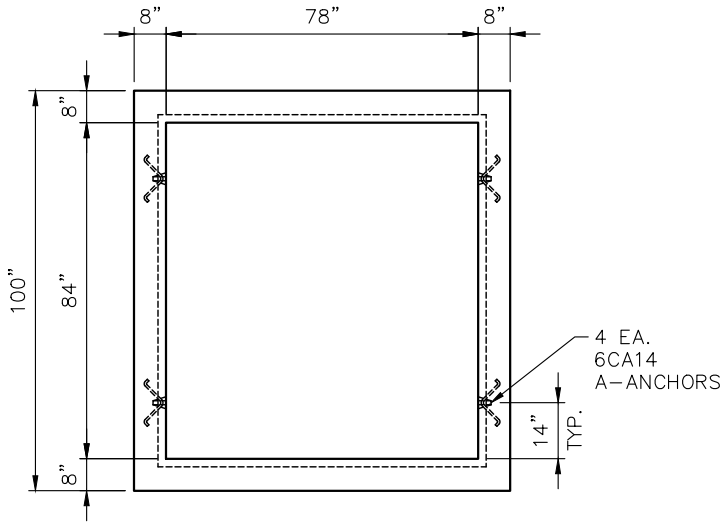

TOP VIEW

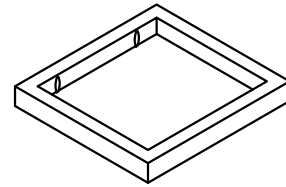

ISOMETRIC VIEW

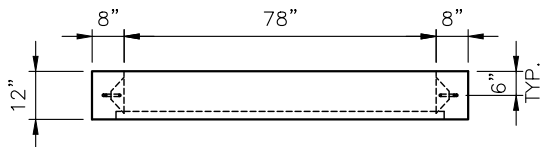

FRONT VIEW

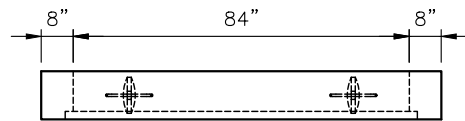

SIDE VIEW

MWV 02 - 45+45 E. ST. CATHERINE ST.

PRODUCTION WORK ORDER		PRODUCT I.D.: CVR	DESCRIPTION: RISER 78"x84"x12"H (8W/8F) F/F	
	QUALITY CONTROL CHECKLIST		PRODUCT VIEW: RIGHT SIDE UP	
	<input type="checkbox"/> ALL DIMENSIONS CORRECT. <input type="checkbox"/> LIFTERS INSTALLED. <input type="checkbox"/> OPENING CENTERED. <input type="checkbox"/> REINFORCING CORRECT. <input type="checkbox"/> SURFACE QUALITY ACCEPTABLE. <input type="checkbox"/> EDGES CHAMFERED. <input type="checkbox"/> ALL PATCHWORK ACCEPTABLE.		CUSTOMER: GARNEY COMPANIES	
			PLANT: BEAVER DAM, KY.	
			PROJECT: KY OAK GLENMARY 48" MAIN REHAB PH.2	
			WEIGHT: 2,640 LBS.	
			STRUCTURE: MWV 02 - P2	
		TOP SECTION JOINT: N/A		
		ORDER NO: 24-2570		
		BASE SECTION JOINT: FLAT		
		PC: A. CHAMBERS		
		DRAWING: M. BILITER		
		QC CHECK INITIALS:		
		DATE: 02/28/25		
		SCALE: NTS		
		PG. 1 of 1		